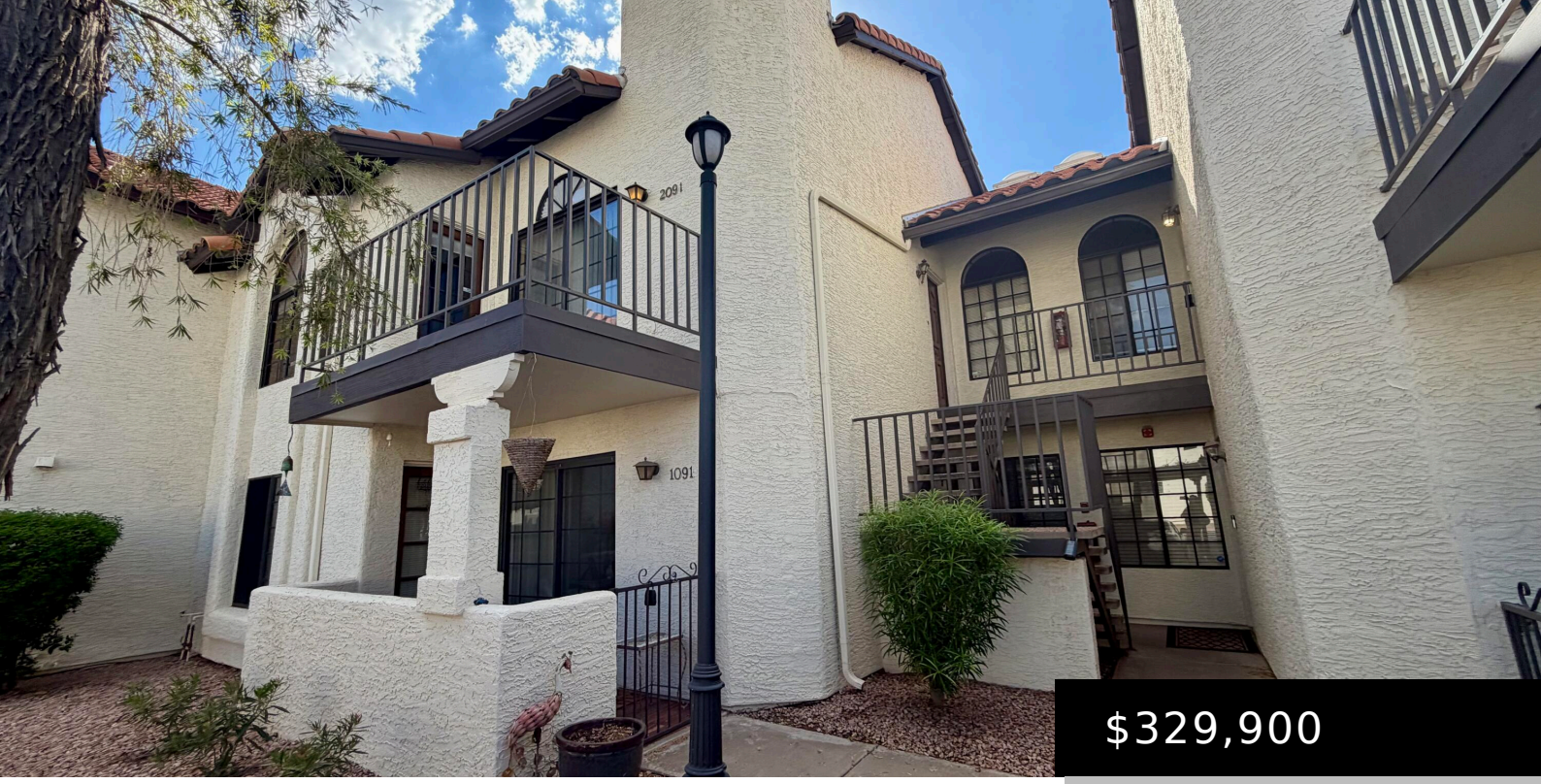

$329,900

11011 N 92ND STREET 2091, SCOTTSDALE, AZ 85260

https://posterity44.com

Charming 2-bedroom, 2-bath condo in the gated La Contessa community, ideally located in North Scottsdale! This light and bright, lovingly cared-for upstairs unit offers a spacious floor plan with vaulted ceilings, a cozy fireplace and two private balconies. The front balcony is accessible from both the living room and Bedroom 1, while the rear balcony [...]

- 2 beds
- 2 baths
- Apartment
- Residential
- Active
- 1143 sq ft

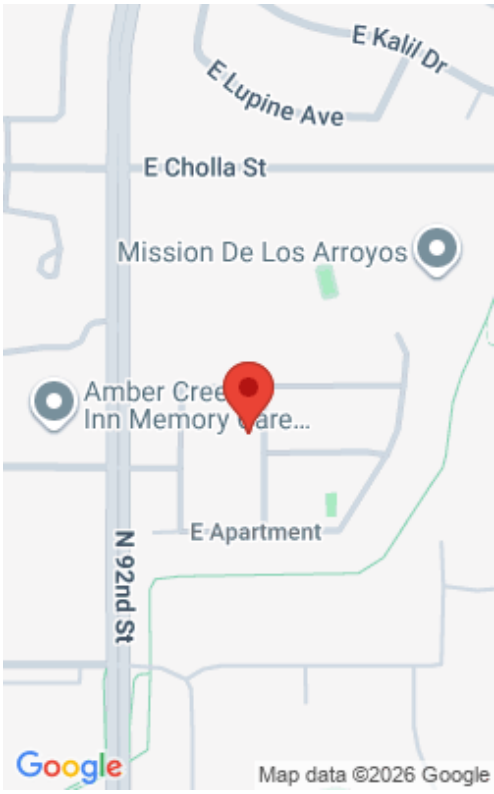

Basics

Category: Residential

Type: Apartment

Status: Active

Bedrooms: 2 beds

Bathrooms: 2 baths

Area: 1143 sq ft

Lot size: 137 sq ft

Year built: 1987

Subdivision Name: LA CONTESSA SECOND AMD

Bathrooms Full: 2

Lot Size Acres: 0 acres

Rooms Total: 1

County: Maricopa

Building Details

Building Area Total: 1143 sq ft

Construction Materials: Stucco, Wood Frame, Painted

Architectural Style: Spanish

Sewer: Public Sewer, Sewer in & Cnctd

Heating: Forced Air, Electric

Stories Total: 2

Roof: Tile

Common Walls: 2+ Common Walls, Neighbor Below

Foundation Details: Slab

Carport Spaces: 1

Amenities & Features

Laundry Features: Inside

Flooring: Carpet, Tile

Fencing: See Remarks

Fireplace Features: Wood Burning, Living Room

Water Source: Public

Appliances: Dryer, Washer, Refrigerator, Built-in Microwave, Dishwasher, Disposal, Electric Range, Electric Oven

Interior Features: High Speed Internet, Double Vanity, Breakfast Bar, No Interior Steps, Pantry, Full Bth Master Bdrm, Laminate Counters

Lot Features: None

Window Features: Screens, Skylight(s)

Spa Features: Heated, Private

Exterior Features: Balcony, Storage

Fireplaces Total: 1

Cooling: Central Air

Fees & Taxes

Association Fee Frequency: Monthly

Association Fee Includes: Roof Repair, Insurance, Sewer, Maintenance Grounds, Trash, Water, Roof Replacement, Maintenance Exterior

School Information

High School District: Scottsdale Unified District

High School: Desert Mountain High School

Middle Or Junior School: Desert Canyon Middle School

Elementary School District: Scottsdale Unified District

Elementary School: Redfield Elementary School

Miscellaneous

Road Surface Type: Asphalt

Cross Street: 92nd ST & SHEA BLVD

Attribution Contact: 602-957-7777

Listing Terms: VA Loan, Cash, Conventional, FHA

Special Listing Conditions: N/A

Courtesy of

List Office Name: Realty One Group