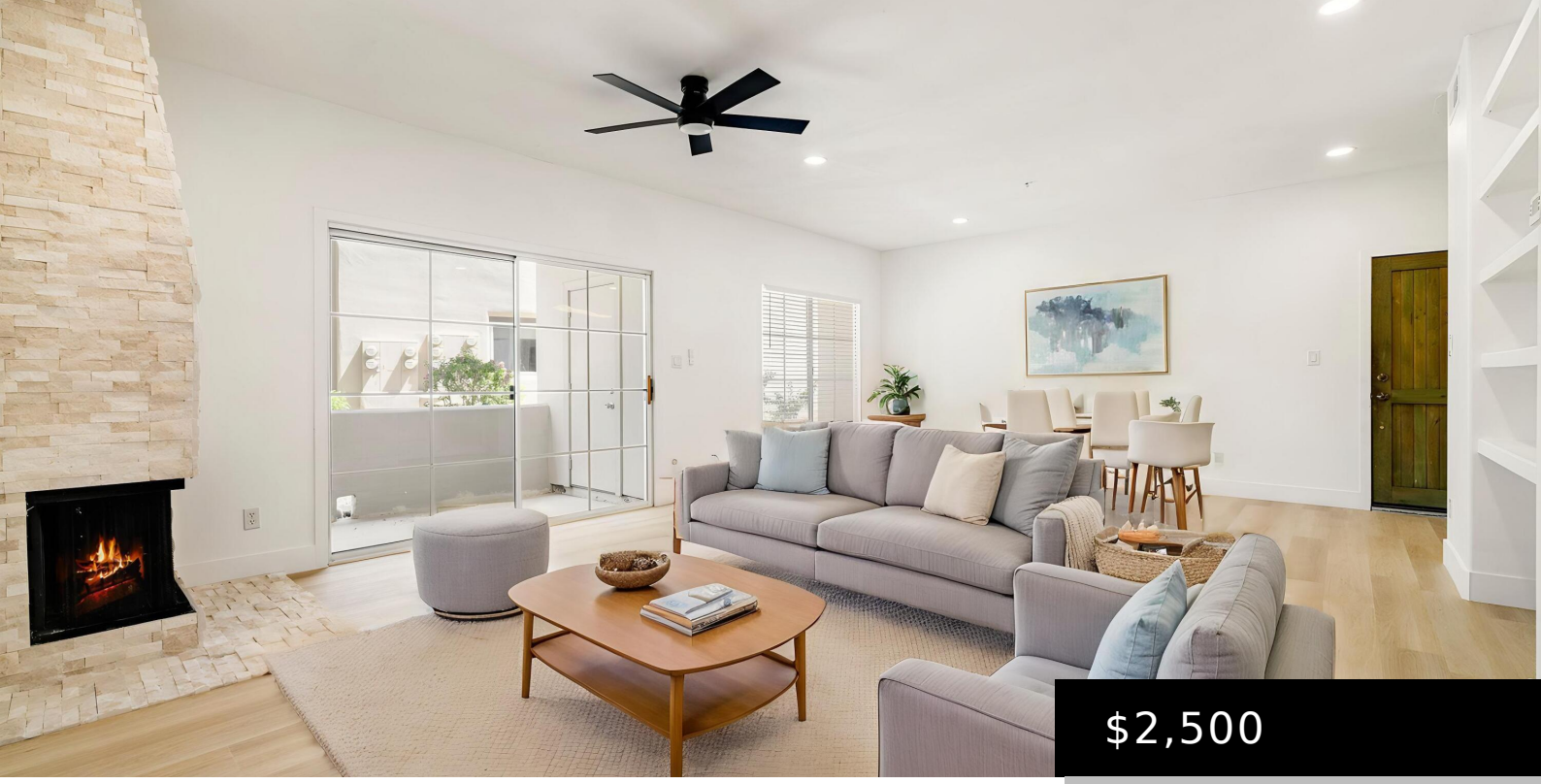

$2,500

11333 N 92ND STREET 1038, SCOTTSDALE, AZ 85260

https://posterity44.com

- 2 beds
- 2 baths
- Apartment
- Residential Lease
- Active
- 1294 sq ft

FULLY RENOVATED Turnkey condo featuring a complete renovation with updated kitchen, bathrooms, flooring, fixtures, fire place and finishes throughout. The clean, modern interior offers a move-in ready opportunity with no updates needed. Located in a quiet area of the community, providing added privacy and a peaceful setting. Functional floor plan is ideal for full-time living, [...]



Basics

Category: Residential Lease

Type: Apartment

Status: Active

Bedrooms: 2 beds

Bathrooms: 2 baths

Area: 1294 sq ft

Lot size: 135 sq ft

Year built: 1988

Subdivision Name: MISSION DEL ARROYOS CONDOMINIUM

Bathrooms Full: 2

Lot Size Acres: 0 acres

County: Maricopa

Building Details

Building Area Total: 1294 sq ft

Construction Materials: Stucco, Wood Frame

Architectural Style: Territorial/Santa Fe

Sewer: Public Sewer

Heating: Electric

Stories Total: 2

Roof: Tile

Carport Spaces: 1

Amenities & Features

Flooring: Laminate, Vinyl

Fencing: Perimeter

Parking Features: Detached Carport

Water Source: Public

Appliances: Washer, Dryer, Refrigerator, Microwave, Electric Oven, Disposal, Dishwasher, Electric Cooktop

Interior Features: Storage, Double Vanity, Pantry, Full Bth Master Bdrm

Lot Features: Desert Back, Desert Front

Window Features: Blinds

Spa Features: Heated

Patio And Porch Features: Covered Patio(s)

Cooling: Central Air, Ceiling Fan(s)

School Information

High School District: Scottsdale Unified District

Middle Or Junior School: Desert Canyon Middle School

Elementary School: Redfield Elementary School

High School: Desert Mountain High School

Elementary School District: Scottsdale Unified District

Miscellaneous

Cross Street: 92nd St and Shea Blvd

Pets Allowed: Lessor Approval

Special Listing Conditions: N/A

Courtesy of

List Office Name: Silverleaf Realty