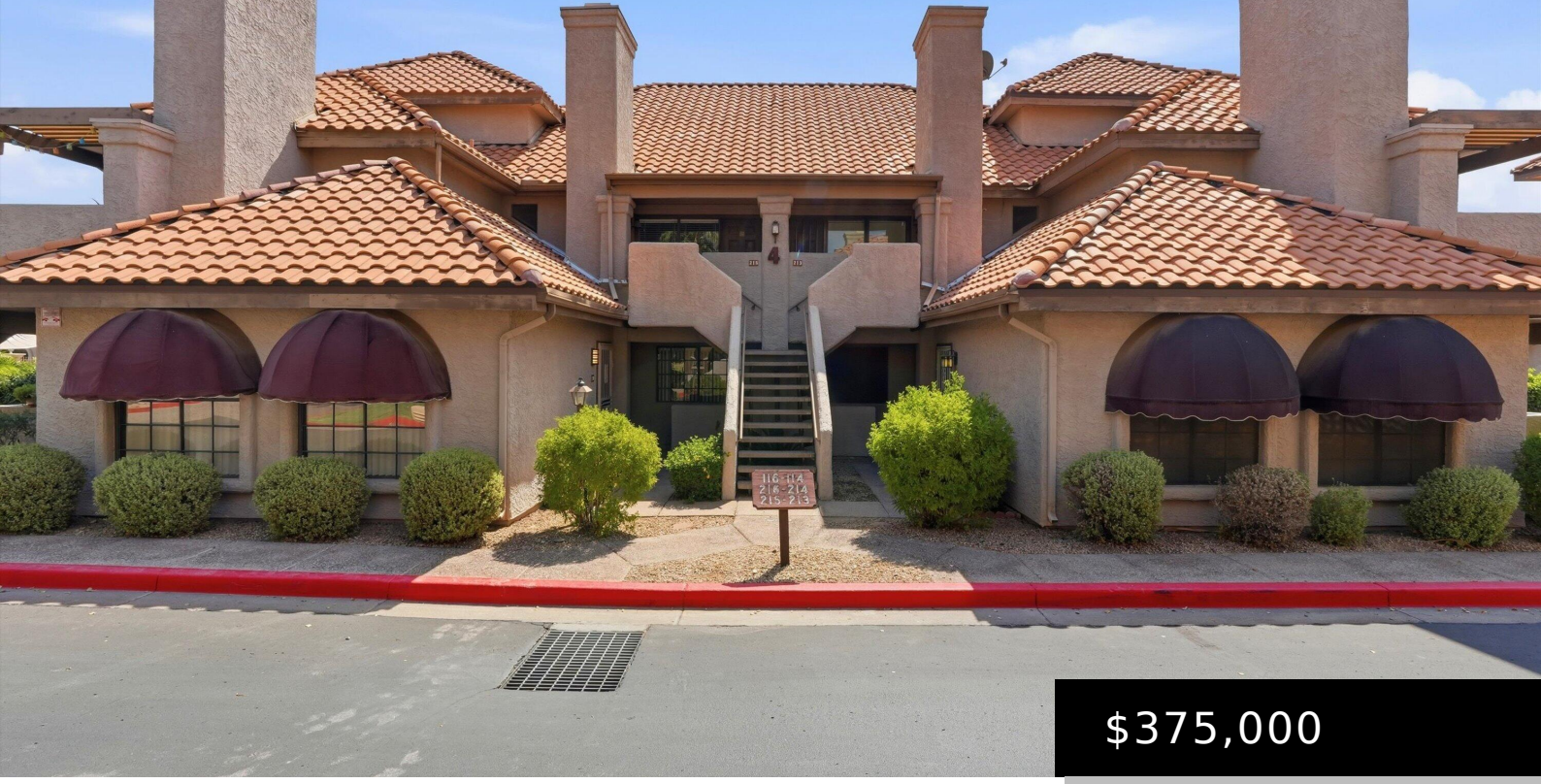

$375,000

1211 N MILLER ROAD 116, SCOTTSDALE, AZ 85257

https://posterity44.com

- 2 beds
- 2 baths
- Townhouse
- Residential
- Active
- 1276 sq ft

Experience the best of South Scottsdale in this spacious 2 bed, 2 bath, single-level townhome! With no rental restrictions, enjoy the flexibility of a primary residence, lock-&-leave second home, or short-term rental. Features include an attached garage, updated flooring & appliances, spacious primary suite, serene private patio, and a sparkling heated community pool & spa [...]



Basics

Category: Residential

Status: Active

Bathrooms: 2 baths

Lot size: 48 sq ft

Subdivision Name: PARKVIEW VILLAS OF SCOTTSDALE

Lot Size Acres: 0 acres

Type: Townhouse

Bedrooms: 2 beds

Area: 1276 sq ft

Year built: 1984

Bathrooms Full: 2

County: Maricopa

Building Details

Building Area Total: 1276 sq ft

Sewer: Public Sewer

Stories Total: 1

Common Walls: End Unit

Construction Materials: Stucco, Wood Frame

Heating: Electric

Roof: Tile

Amenities & Features

Flooring: Carpet, Vinyl, Tile

Parking Features: Attached Garage, Garage Door Opener

Garage Spaces: 1

Appliances: Dryer, Washer, Refrigerator, Electric Range, Electric Oven

Lot Features: Gravel/Stone Front

Spa Features: Heated

Fireplaces Total: 1

Fencing: Perimeter

Fireplace Features: Wood Burning, Living Room

Water Source: Public

Interior Features: High Speed Internet, No Interior Steps, Vaulted Ceiling(s), 3/4 Bath Master Bdrm

Window Features: Screens

Patio And Porch Features: Covered Patio(s)

Cooling: Central Air, Ceiling Fan(s)

Fees & Taxes

Association Fee Frequency: Monthly

Association Fee Includes: Roof Repair, Pest Control, Maintenance Grounds, Front Yard Maint, Trash, Water, Roof Replacement, Maintenance Exterior

School Information

High School District: Scottsdale Unified District

High School: Coronado High School

Middle Or Junior School: Tonalea Middle School

Elementary School District: Scottsdale Unified District

Elementary School: Yavapai Elementary School

Miscellaneous

Road Surface Type: Asphalt

Cross Street: N. Miller and E. McDowell

Listing Terms: VA Loan, Cash, Conventional, FHA

Special Listing Conditions: N/A

Courtesy of

List Office Name: Compass