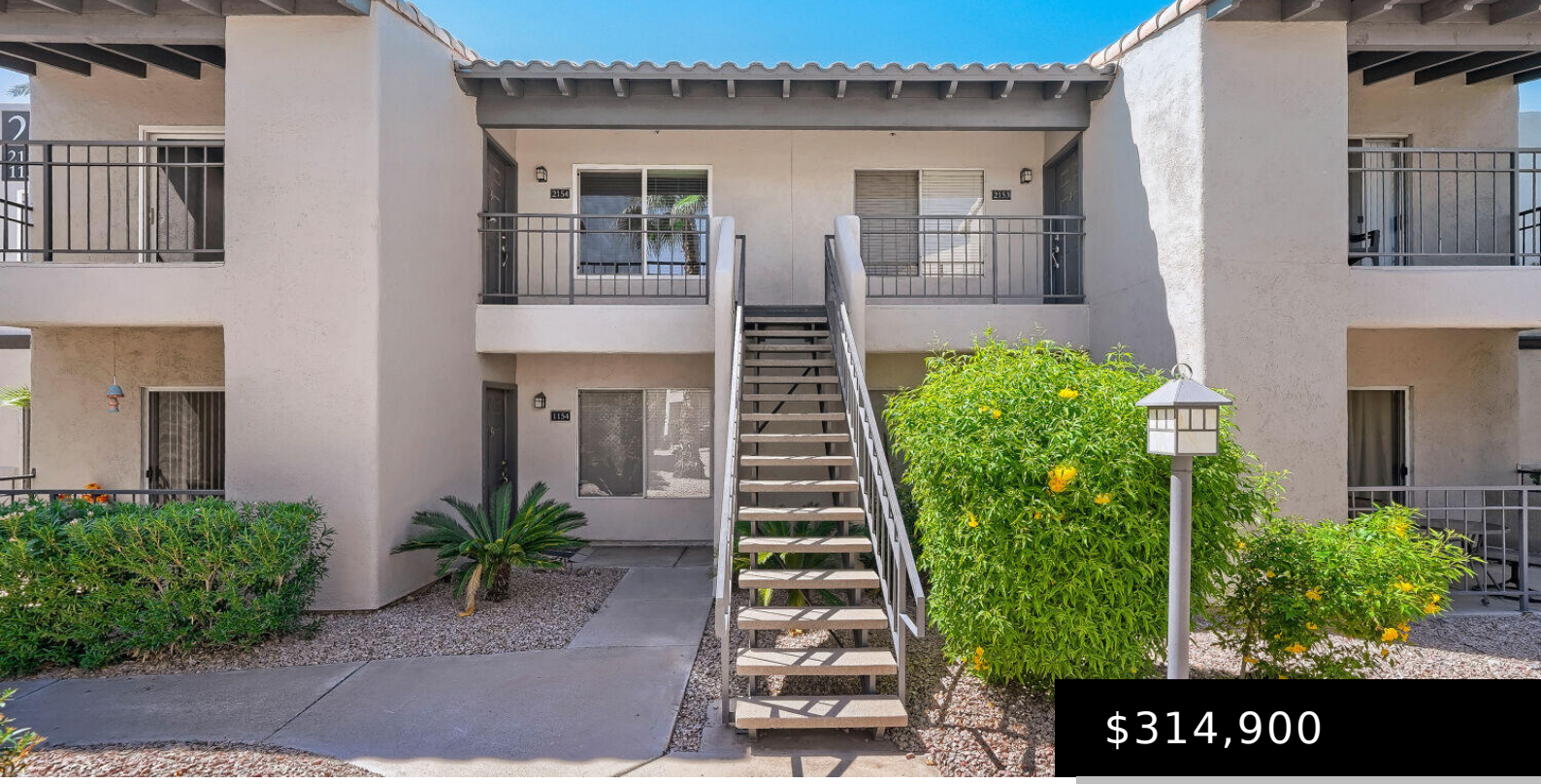

$314,900

14145 N 92ND STREET 2154, SCOTTSDALE, AZ 85260

https://posterity44.com

This 2-bedroom, 2-bathroom condo combines modern elegance with airy, open space highlighted by dramatic high ceilings. The cohesive floor plan features beautiful hardwood flooring running throughout the living areas, adding timeless warmth and charm. The kitchen comes equipped with appliances in good working condition, making it completely functional and ready for daily cooking. Offering a [...]

- 2 beds
- 2 baths
- Single Family Residence, Townhouse
- Residential
- Active
- 1029 sq ft



Basics

Category: Residential
Type: Single Family Residence, Townhouse
Status: Active
Bedrooms: 2 beds
Bathrooms: 2 baths
Area: 1029 sq ft
Lot size: 1052 sq ft
Year built: 1988
Subdivision Name: ALLISON CONDOMINIUM
Bathrooms Full: 2
Lot Size Acres: 0.02 acres
Rooms Total: 4
County: Maricopa

Building Details

Building Area Total: 1029 sq ft
Construction Materials: Stucco, Other
Sewer: Public Sewer
Heating: Forced Air
Stories Total: 2
Roof: Tile
Foundation Details: Slab

Amenities & Features

Laundry Features: Wshr/Dry HookUp Only
Flooring: Laminate, Tile
Fencing: None
Water Source: Public
Appliances: Built-in Microwave, Dishwasher, Disposal, Electric Range
Interior Features: Eat-in Kitchen
Lot Features: None
Spa Features: None
Exterior Features: Balcony
Cooling: Central Air

Fees & Taxes

Association Fee Frequency: Monthly
Association Fee Includes: Maintenance Grounds

School Information

High School District: Scottsdale Unified District

High School: Desert Mountain High School

Middle Or Junior School: Cheyenne Traditional School

Elementary School District: Scottsdale Unified District

Elementary School: Cherokee Elementary School

Miscellaneous

Road Surface Type: Asphalt

Listing Terms: VA Loan, Cash, Conventional, FHA

Special Listing Conditions: N/A

Courtesy of

List Office Name: Entera Realty LLC