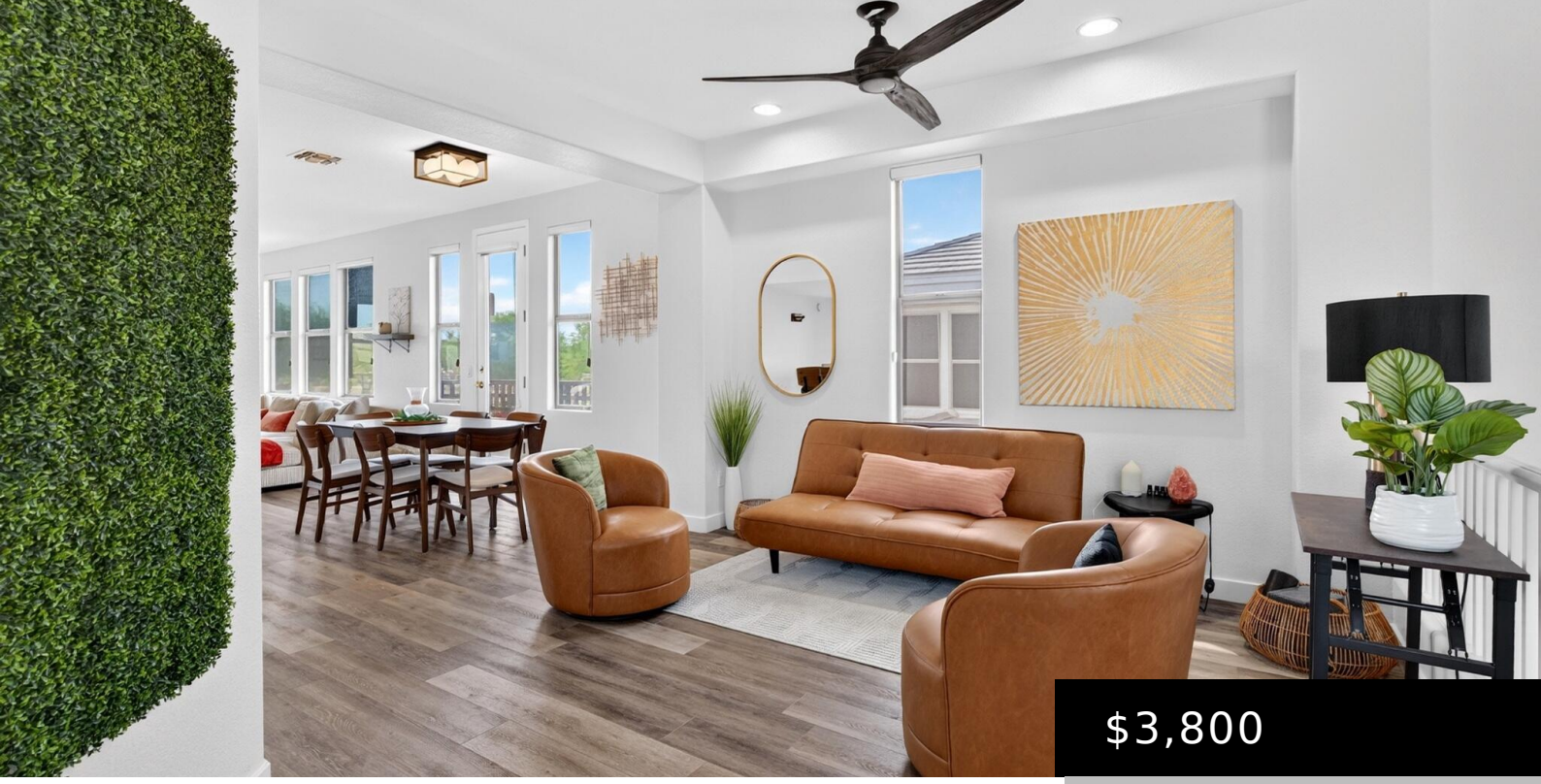

$3,800

15221 N CLUBGATE DRIVE 2078, SCOTTSDALE, AZ 85254

https://posterity44.com

Golf course views, McDowell Mountain backdrops, and one of Scottsdale’s best locations. Set inside a luxury gated community, this spacious condo offers a 2-car attached garage, dedicated laundry room, plenty of storage, and a private patio overlooking the course. The community features beautifully maintained grounds, a year-round heated pool and spa, and onsite management. And […]

- 3 beds
- 2 baths
- Apartment
- Residential Lease
- Active
- 2028 sq ft



Basics

Category: Residential Lease
Type: Apartment
Status: Active
Bedrooms: 3 beds
Bathrooms: 2 baths
Area: 2028 sq ft
Lot size: 2097 sq ft
Year built: 1998
Subdivision Name: KIERLAND GREENS CONDOMINIUMS AMD
Bathrooms Full: 2
Lot Size Acres: 0.05 acres
County: Maricopa

Building Details

Construction Materials: Stucco, Wood Frame
Architectural Style: Santa Barbara/Tuscan
Sewer: Public Sewer
Heating: Electric
Stories Total: 2
Roof: Tile
Common Walls: 1 Common Wall

Amenities & Features

Flooring: Laminate
Fencing: None
Parking Features: Garage Door Opener
Garage Spaces: 2
Water Source: Public
Appliances: Washer, Dryer, Refrigerator, Microwave, Disposal, Dishwasher, Built-In Electric Oven
Interior Features: Vaulted Ceiling(s), Walk-in Pantry, High Speed Internet, Granite Counters, Double Vanity, Eat-in Kitchen, Breakfast Bar, Full Bth Master Bdrm, Separate Shwr & Tub
Lot Features: On Golf Course, Dirt Front, Dirt Back
Window Features: Blinds, Solar Screens, Dual Pane
Spa Features: None
Exterior Features: Balcony
Fireplaces Total: 1
Cooling: Central Air, Ceiling Fan(s)

School Information

High School District: Paradise Valley Unified District

High School: Horizon High School

Middle Or Junior School: Desert Shadows Middle School

Elementary School District: Paradise Valley Unified District

Elementary School: Sandpiper Elementary School

Miscellaneous

Cross Street: Greenway and Scottsdale

Special Listing Conditions: N/A

Pets Allowed: No

Courtesy of

List Office Name: Real Broker

