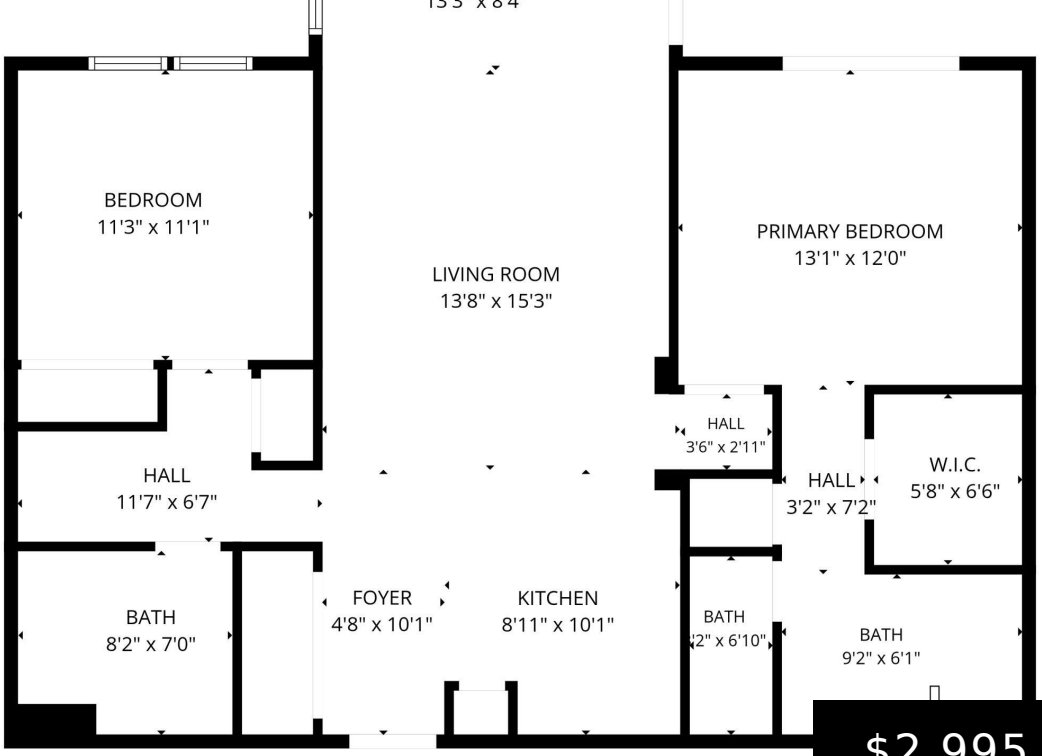

$2,995

- 2 beds
- 2 baths
- Apartment
- Residential Lease
- Active
- 1148 sq ft

19777 N 76TH STREET 1332, SCOTTSDALE, AZ 85255

https://posterity44.com

Recently Remodeled furnished 2-bedroom, 2-bathroom home with a 1-car garage located in the highly sought-after Venu at Grayhawk community! This beautifully updated residence offers luxurious living complemented by breathtaking desert, mountain, and city views. The popular open floor plan features a modern kitchen that opens to a spacious great room with a cozy gas fireplace. [...]



Basics

Category: Residential Lease

Type: Apartment

Status: Active

Bedrooms: 2 beds

Bathrooms: 2 baths

Area: 1148 sq ft

Lot size: 115 sq ft

Year built: 2000

Subdivision Name: VENU AT GRAYHAWK CONDOMINIUM

Bathrooms Full: 2

Lot Size Acres: 0 acres

County: Maricopa

Building Details

Construction Materials: Stucco, Wood Frame, Painted

Sewer: Public Sewer

Heating: Natural Gas

Stories Total: 3

Roof: Tile

Common Walls: Two Common Walls, Neighbor Above

Amenities & Features

Laundry Features: Inside

Flooring: Laminate, Tile

Fencing: Wrought Iron

Parking Features: Garage Door Opener, Assigned

Fireplace Features: Fireplace Living Rm

Garage Spaces: 1

Water Source: City Water

Appliances: Washer, Dryer, Refrigerator, Microwave, Electric Range, Electric Oven, Disposal, Dishwasher

Interior Features: High Speed Internet, Granite Counters, Breakfast Bar, Pantry, Full Bth Master Bdrm

Lot Features: North/South Exposure, Borders Preserve/Public Land, Desert Back, Desert Front, Grass Back

Window Features: Blinds

Spa Features: None

Patio And Porch Features: Covered Patio(s)

Fireplaces Total: 1

Cooling: Central Air, Ceiling Fan(s), Programmable Thmstat



School Information

High School District: Paradise Valley Unified District

High School: Pinnacle High School

Middle Or Junior School: Mountain Trail Middle School

Elementary School District: Paradise Valley Unified District

Elementary School: Grayhawk Elementary School

Miscellaneous

Cross Street: Scottsdale Rd & Thompson Peak Parkway

Special Listing Conditions: N/A

Pets Allowed: Call

Courtesy of

List Office Name: 480 Realty & Property Management