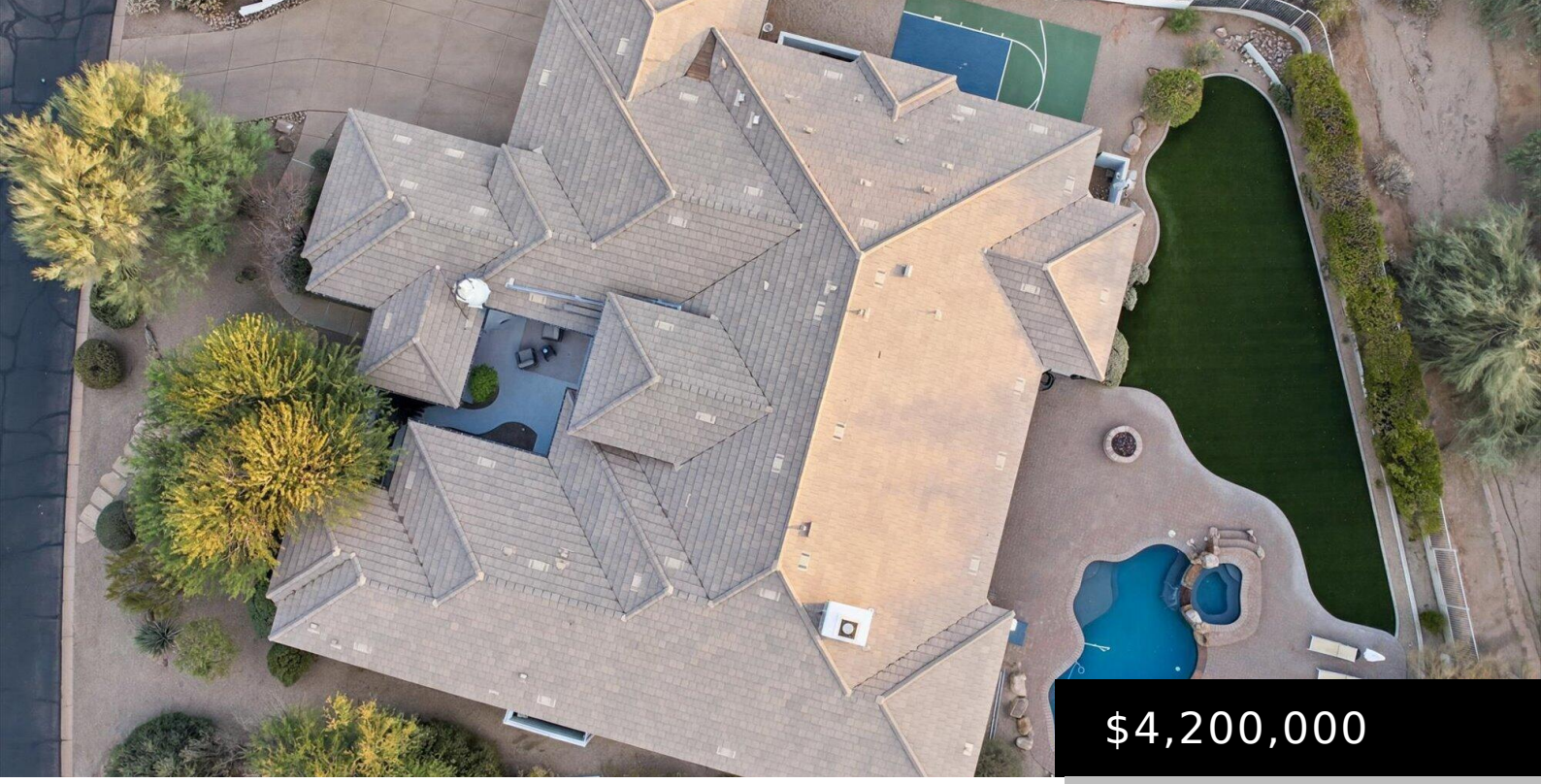

$4,200,000

19902 N 95TH STREET, SCOTTSDALE, AZ 85255

https://posterity44.com

- 5 beds
- 6 baths
- Single Family Residence
- Residential
- Active
- 5959 sq ft

19902 E. 95th Street | La Strada at DC Ranch | Scottsdale, AZ 85255 Nestled within the exclusive gated community of La Strada, adjacent to DC Ranch, this exceptional single-level residence has been thoughtfully reimagined with timeless finishes, soft neutral tones, and sophisticated contemporary design. Every detail has been carefully curated to create an elegant [...]

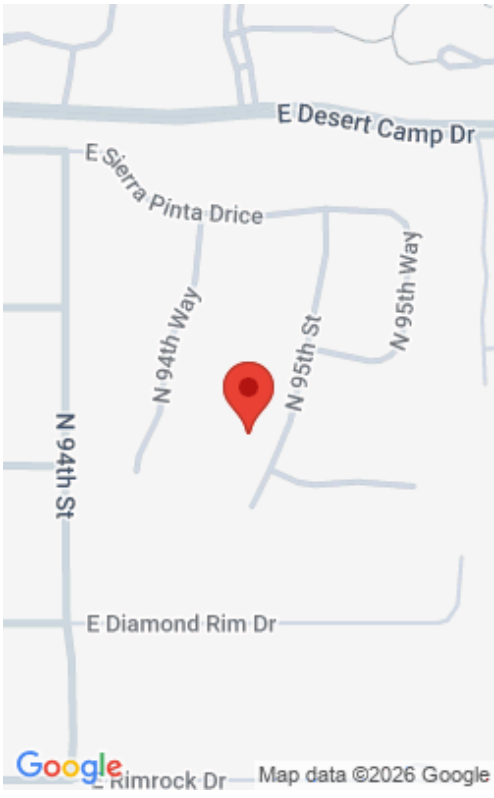

Basics

Category: Residential
Type: Single Family Residence
Status: Active
Bedrooms: 5 beds
Bathrooms: 6 baths
Area: 5959 sq ft
Lot size: 30863 sq ft
Year built: 2002
Subdivision Name: LA STRADA
Bathrooms Full: 4
Lot Size Acres: 0.71 acres
County: Maricopa

Building Details

Building Area Total: 5959 sq ft
Construction Materials: Stucco, Wood Frame, Painted
Architectural Style: Ranch
Sewer: Public Sewer
Heating: Forced Air, Natural Gas
Stories Total: 1
Roof: Tile

Amenities & Features

Laundry Features: Inside

Pool Features: Outdoor

Flooring: Carpet, Stone, Tile

Fencing: Block, Wrought Iron

Parking Features: Attached Garage, Garage Door Opener, Extended Length Garage, Direct Access, Attch'd Gar Cabinets, Electric Vehicle Charging Station(s)

Fireplace Features: Fire Pit, Exterior Fireplace, Living Room

Garage Spaces: 5

Water Source: Public

Appliances: Dryer, Washer, Built In Recycling, Refrigerator, Built-in Microwave, Dishwasher, Disposal, Gas Cooktop, Built-In Electric Oven

Interior Features: Walk-in Pantry, Non-laminate Counter, Quartz Countertops, High Speed Internet, Double Vanity, Eat-in Kitchen, Breakfast Bar, 9+ Flat Ceilings, No Interior Steps, Wet Bar, Kitchen Island, Pantry, Full Bth Master Bdrm, Separate Shwr & Tub

Lot Features: East/West Exposure, Sprinklers In Rear, Sprinklers In Front, Desert Front, Cul-De-Sac, Synthetic Grass Back, Auto Timer H2O Front, Auto Timer H2O Back

Window Features: Screens, Dual Pane

Spa Features: Heated, Private

Patio And Porch Features: Covered Patio(s), Patio

Exterior Features: Sport Court(s), Built-in Barbecue

Fireplaces Total: 2

Cooling: Central Air, Ceiling Fan(s), Ductless, Programmable Thmstat

Fees & Taxes

Association Fee Frequency: Quarterly

Association Fee Includes: Maintenance Grounds

School Information

High School District: Scottsdale Unified District

High School: Chaparral High School

Middle Or Junior School: Copper Ridge School

Elementary School District: Scottsdale Unified District

Elementary School: Copper Ridge School

Miscellaneous

Road Surface Type: Asphalt
Cross Street: Pima Rd. and Thompson Peak Parkway
Listing Terms: Cash, Conventional
Special Listing Conditions: Owner/Agent

Courtesy of

List Office Name: RE/MAX Fine Properties