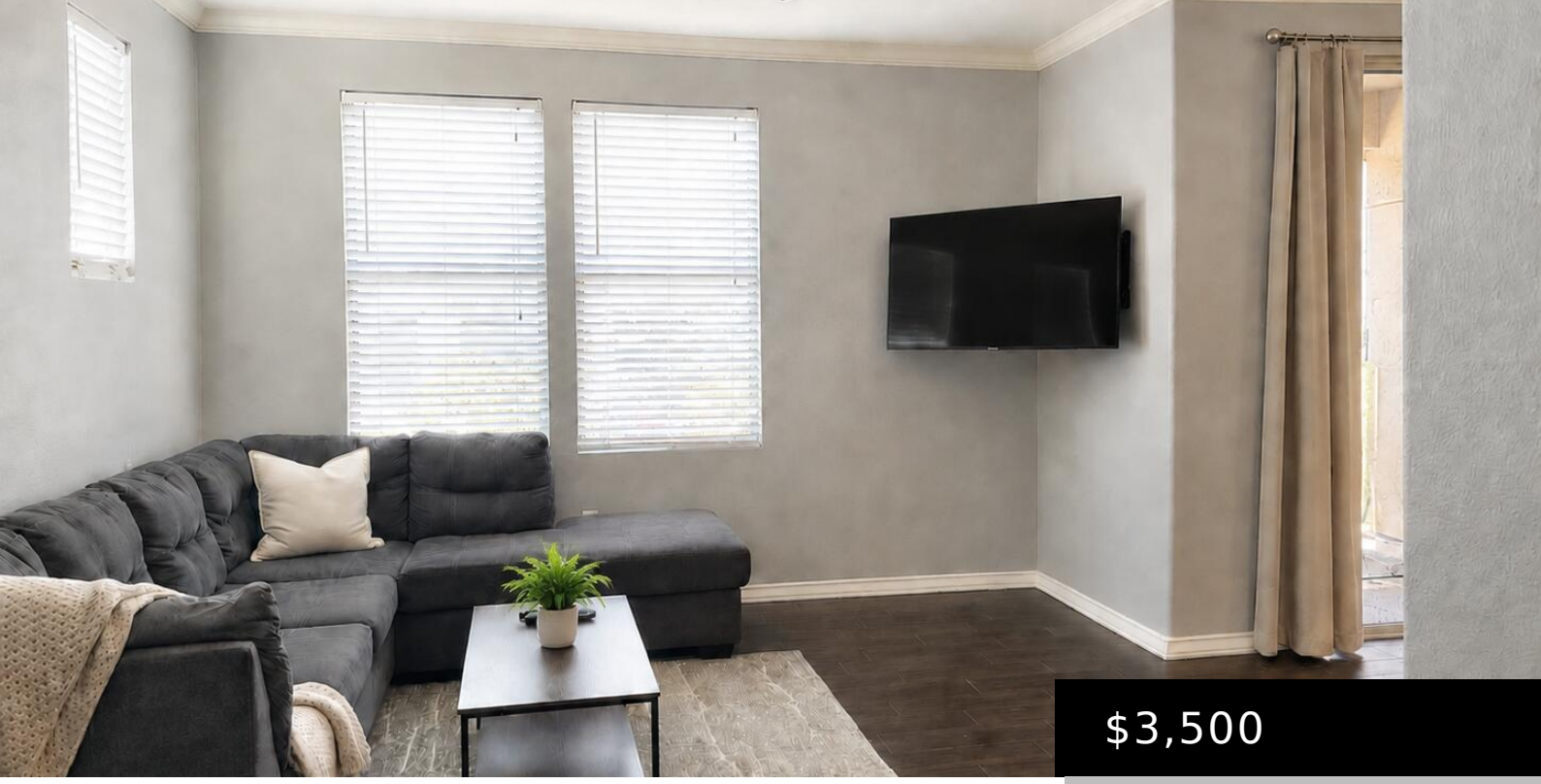

$3,500

20100 N 78TH PLACE 1187, SCOTTSDALE, AZ 85255

https://posterity44.com

Welcome to resort-style living at The Edge at Grayhawk! This ground-floor, end-unit North Scottsdale condo offers 1 bed/ 1 bath & 828 sq. ft. of comfortable living space. Features include tile flooring, granite kitchen countertops, tiled backsplash, walk-in closet w/ custom shelving, full-size in-unit washer/dryer, & private north-facing patio w/ bedroom access. This gated community [...]

- 1 bed
- 1 bath
- Apartment
- Residential Lease
- Active
- 828 sq ft



Basics

Category: Residential Lease

Type: Apartment

Status: Active

Bedrooms: 1 bed

Bathrooms: 1 bath

Area: 828 sq ft

Lot size: 828 sq ft

Year built: 2001

Subdivision Name: EDGE AT GRAYHAWK CONDOMINIUM

Bathrooms Full: 1

Lot Size Acres: 0.02 acres

County: Maricopa

Building Details

Building Area Total: 828 sq ft

Construction Materials: Stucco, Wood Frame

Architectural Style: Other

Sewer: Public Sewer

Heating: Electric

Stories Total: 2

Roof: Tile

Common Walls: 1 Common Wall, Neighbor Above

Carport Spaces: 1

Amenities & Features

Laundry Features: In Unit

Flooring: Tile

Fencing: None

Parking Features: Unassigned, Addtn'l Purchasable, Assigned

Water Source: Public

Appliances: Washer, Dryer, Reverse Osmosis, Refrigerator, Microwave, Electric Range, Electric Oven, Disposal, Dishwasher

Interior Features: High Speed Internet, Granite Counters, Master Downstairs, Breakfast Bar, Pantry, Full Bth Master Bdrm

Lot Features: North/South Exposure, Desert Front

Window Features: Blinds, Drapes, Dual Pane

Spa Features: None

Patio And Porch Features: Covered Patio(s)

Exterior Features: Private Street(s)

Cooling: Central Air, Ceiling Fan(s)

School Information

High School District: Paradise Valley Unified District

High School: Pinnacle High School

Middle Or Junior School: Mountain Trail Middle School

Elementary School District: Paradise Valley Unified District

Elementary School: Grayhawk Elementary School

Miscellaneous

Cross Street: Thompson Peak Pkwy/ 78th Place

Special Listing Conditions: N/A

Pets Allowed: Lessor Approval

Courtesy of

List Office Name: eXp Realty