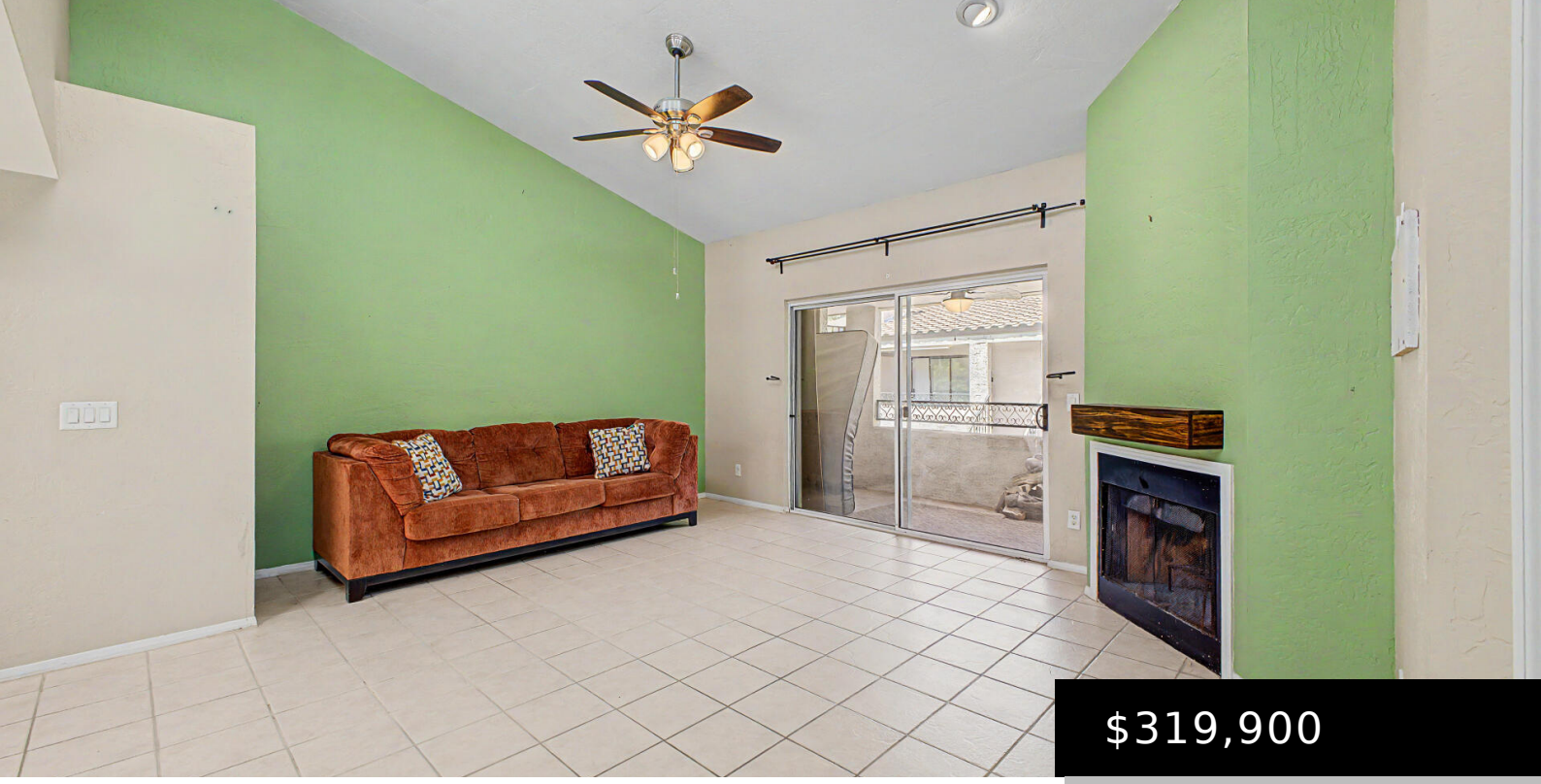

$319,900

2935 N 68TH STREET 224, SCOTTSDALE, AZ 85251

https://posterity44.com

Come see this cozy two bedroom, two bath condo in south Scottsdale. Plenty of natural light to brighten your interior space. Close to Old Town Scottsdale for shopping and dining. Brand new windows were installed in 2022. There are 2 parking spots with this unit. One is covered spot #22 and the other is uncovered […]

- 2 beds
- 2 baths
- Apartment
- Residential
- Active
- 1124 sq ft

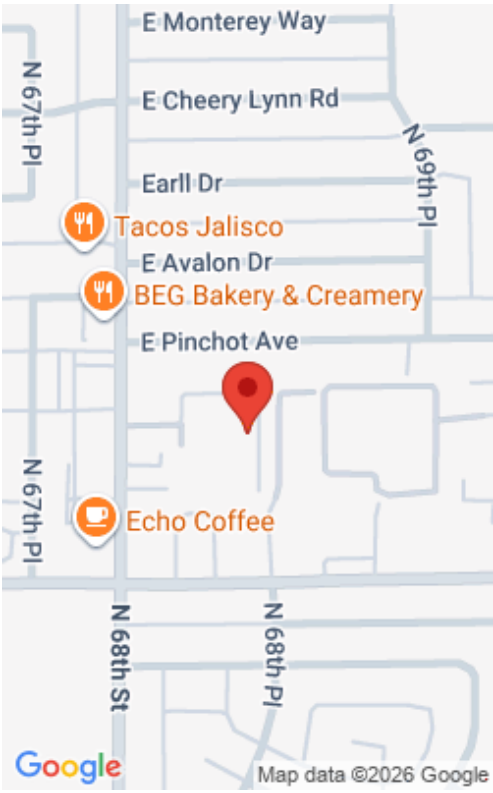

Basics

Category: Residential

Type: Apartment

Status: Active

Bedrooms: 2 beds

Bathrooms: 2 baths

Area: 1124 sq ft

Lot size: 112 sq ft

Year built: 1984

Subdivision Name: LOS CORONADOS AMD UNIT 1-64

Bathrooms Full: 2

Lot Size Acres: 0 acres

County: Maricopa

Building Details

Building Area Total: 1124 sq ft

Construction Materials: Stucco, Wood Frame, Painted

Architectural Style: Contemporary

Sewer: Public Sewer

Heating: Electric

Possible Use: None

Stories Total: 2

Roof: Composition

Common Walls: 2+ Common Walls, Neighbor Below

Carport Spaces: 1

Amenities & Features

Laundry Features: Inside

Flooring: Carpet, Laminate, Tile

Fencing: Block

Parking Features: Unassigned, Assigned

Fireplace Features: Wood Burning

Water Source: Public

Appliances: Stacked Washer/Dryer, Dryer, Washer, Refrigerator, Dishwasher, Disposal

Interior Features: High Speed Internet, Double Vanity, No Interior Steps, Vaulted Ceiling(s), Full Bth Master Bdrm

Lot Features: None, Borders Common Area

Window Features: Skylight(s)

Spa Features: Heated

Exterior Features: Balcony, Storage

Fireplaces Total: 1

Cooling: Central Air, Ceiling Fan(s)

Fees & Taxes

Association Fee Frequency: Monthly

Association Fee Includes: Roof Repair, Insurance, Sewer, Maintenance Grounds, Trash, Water, Roof Replacement, Maintenance Exterior

School Information

High School District: Scottsdale Unified District

High School: Coronado High School

Middle Or Junior School: Tonalea Middle School

Elementary School District: Scottsdale Unified District

Elementary School: Kiva Elementary School

Miscellaneous

Cross Street: Thomas Rd. & 68th ST.

Listing Terms: Cash, Conventional

Special Listing Conditions: N/A

Courtesy of

List Office Name: HomeSmart

