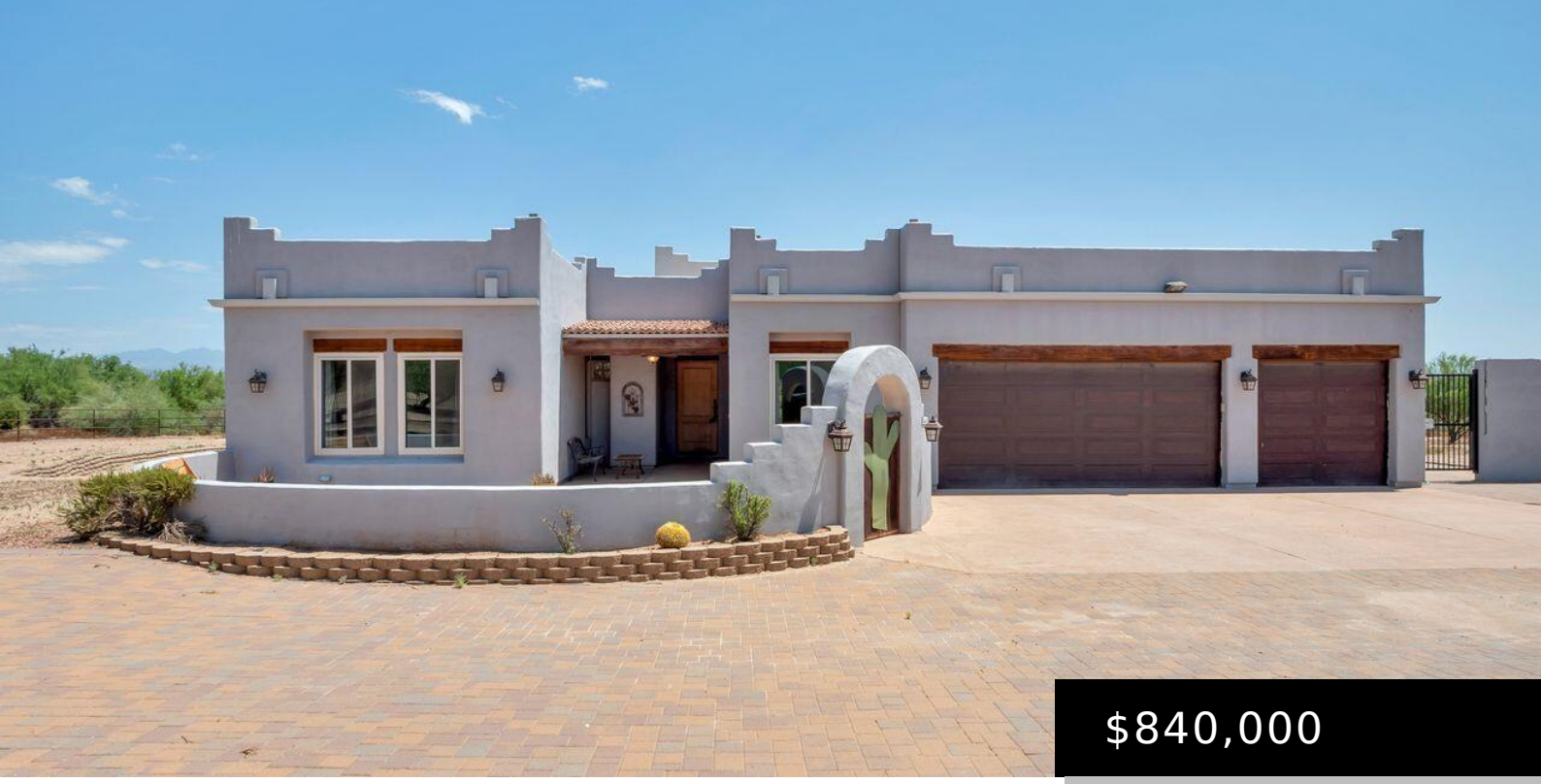

$840,000

29923 N 161ST WAY, SCOTTSDALE, AZ 85262

https://posterity44.com

- 4 beds
- 4 baths
- Single Family Residence
- Residential
- Active
- 3528 sq ft

SELLER WILL CONSIDER OFFERS REQUESTING A CONTRIBUTION TOWARD BUYER CLOSING COSTS AND/OR INTEREST RATE BUYDOWN, SUBJECT TO MUTUALLY AGREED-UPON CONTRACT TERMS AND APPLICABLE LENDER GUIDELINES. Breathtaking mountain views from this custom home positioned on an expansive lot of nearly 2 acres with ample property potential. This 4 bed + den /3.5 bath, home features a […]



Basics

Category: Residential

Type: Single Family Residence

Status: Active

Bedrooms: 4 beds

Bathrooms: 4 baths

Area: 3528 sq ft

Lot size: 83496 sq ft

Year built: 2000

Subdivision Name: Rio Verde Foothills

Bathrooms Full: 3

Lot Size Acres: 1.92 acres

County: Maricopa

Building Details

Building Area Total: 3528 sq ft

Construction Materials: Stucco, Wood Frame, Painted

Architectural Style: Ranch

Sewer: Septic Tank

Heating: Electric

Stories Total: 1

Roof: Reflective Coating, Built-Up

Amenities & Features

Laundry Features: Inside

Flooring: Stone, Wood

Fencing: Wrought Iron

Parking Features: Attached Garage, Gated, RV Gated, Garage Door Opener, Extended Length Garage, Circular Driveway, Separate Strge Area

Garage Spaces: 3

Water Source: Hauled

Appliances: Dryer, Washer, Refrigerator, Built-in Microwave, Dishwasher, Disposal, Electric Range, Built-In Electric Oven

Interior Features: Walk-in Pantry, Granite Counters, Double Vanity, Eat-in Kitchen, Breakfast Bar, No Interior Steps, Kitchen Island, Separate Shwr & Tub

Lot Features: Adjacent to Wash, Street(s) Not Paved, Natural Desert Back, Natural Desert Front

Window Features: Dual Pane

Spa Features: None

Patio And Porch Features: Covered Patio(s)

Exterior Features: Storage

Cooling: Central Air, Ceiling Fan(s), Programmable Thmstat

Fees & Taxes

Association Fee Includes: No Fees

School Information

High School District: Cave Creek Unified District

High School: Cactus Shadows High School

Middle Or Junior School: Sonoran Trails Middle School

Elementary School District: Cave Creek Unified District

Elementary School: Horseshoe Trails Elementary School

Miscellaneous

Road Surface Type: Dirt

Cross Street: Dynamite and 160th St

Listing Terms: VA Loan, Cash, Conventional, FHA

Special Listing Conditions: N/A

Courtesy of

List Office Name: Coldwell Banker Realty