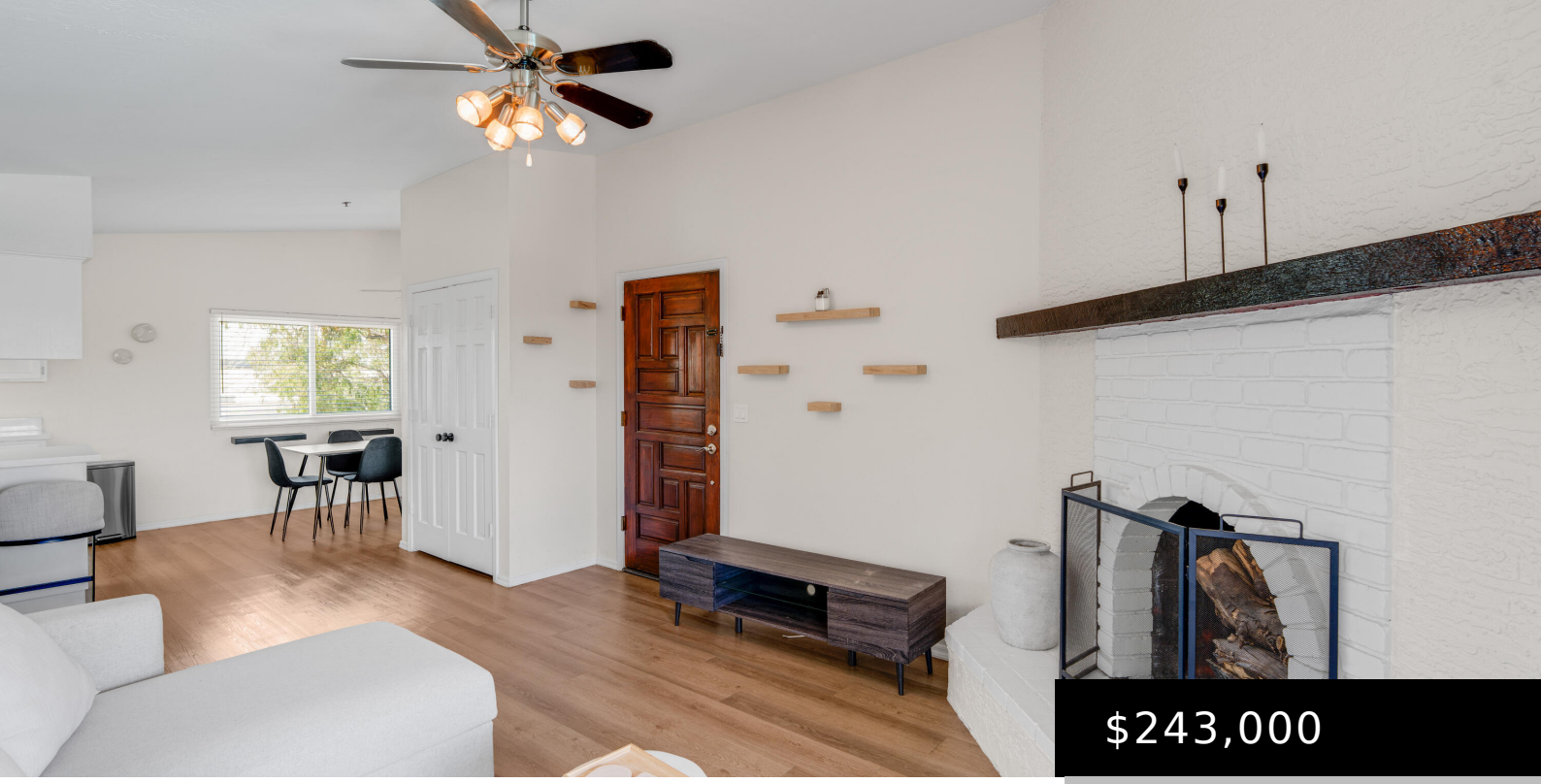

$243,000

- 1 bed
- 1 bath
- Apartment
- Residential
- Active
- 849 sq ft

3031 N CIVIC CENTER PLAZA 307, SCOTTSDALE, AZ 85251

https://posterity44.com

Come check out this bright and cheery condo in the heart of Downtown Historic Scottsdale. When entering the unit you will notice the vaulted ceilings and amazing view of the pool off the balcony. The living room has a corner wood burning fireplace the perfect spot to relax. The kitchen has all stainless steel appliances. […]



Basics

Category: Residential

Type: Apartment

Status: Active

Bedrooms: 1 bed

Bathrooms: 1 bath

Area: 849 sq ft

Lot size: 107 sq ft

Year built: 1984

Subdivision Name: CENTER COURT SCOTTSDALE

Bathrooms Full: 1

Lot Size Acres: 0 acres

County: Maricopa

Building Details

Construction Materials: Stucco, Wood Frame

Sewer: Public Sewer

Heating: Forced Air

Stories Total: 3

Roof: Built-Up, Foam, Rolled/Hot Mop

Carport Spaces: 1

Amenities & Features

Laundry Features: Inside

Fencing: None

Fireplace Features: Wood Burning, Living Room

Water Source: City Water

Appliances: Dryer, Washer, Refrigerator, Built-in Microwave, Dishwasher, Disposal, Electric Range

Interior Features: Quartz Countertops, Double Vanity, Breakfast Bar, Pantry, Full Bth Master Bdrm

Lot Features: Desert Back

Spa Features: Heated

Fireplaces Total: 1

Cooling: Central Air, Ceiling Fan(s)

Fees & Taxes

Association Fee Frequency: Monthly

Association Fee Includes: Roof Repair, Sewer, Maintenance Grounds, Front Yard Maint, Trash, Maintenance Exterior

School Information

High School District: Scottsdale Unified District

High School: Coronado High School

Middle Or Junior School: Mohave Middle School

Elementary School District: Scottsdale Unified District

Elementary School: Pima Elementary School

Miscellaneous

Cross Street: Civic Center and Thomas

Listing Terms: Cash, Conventional, FHA, VA Loan

Special Listing Conditions: N/A

Courtesy of

List Office Name: Embarc Realty