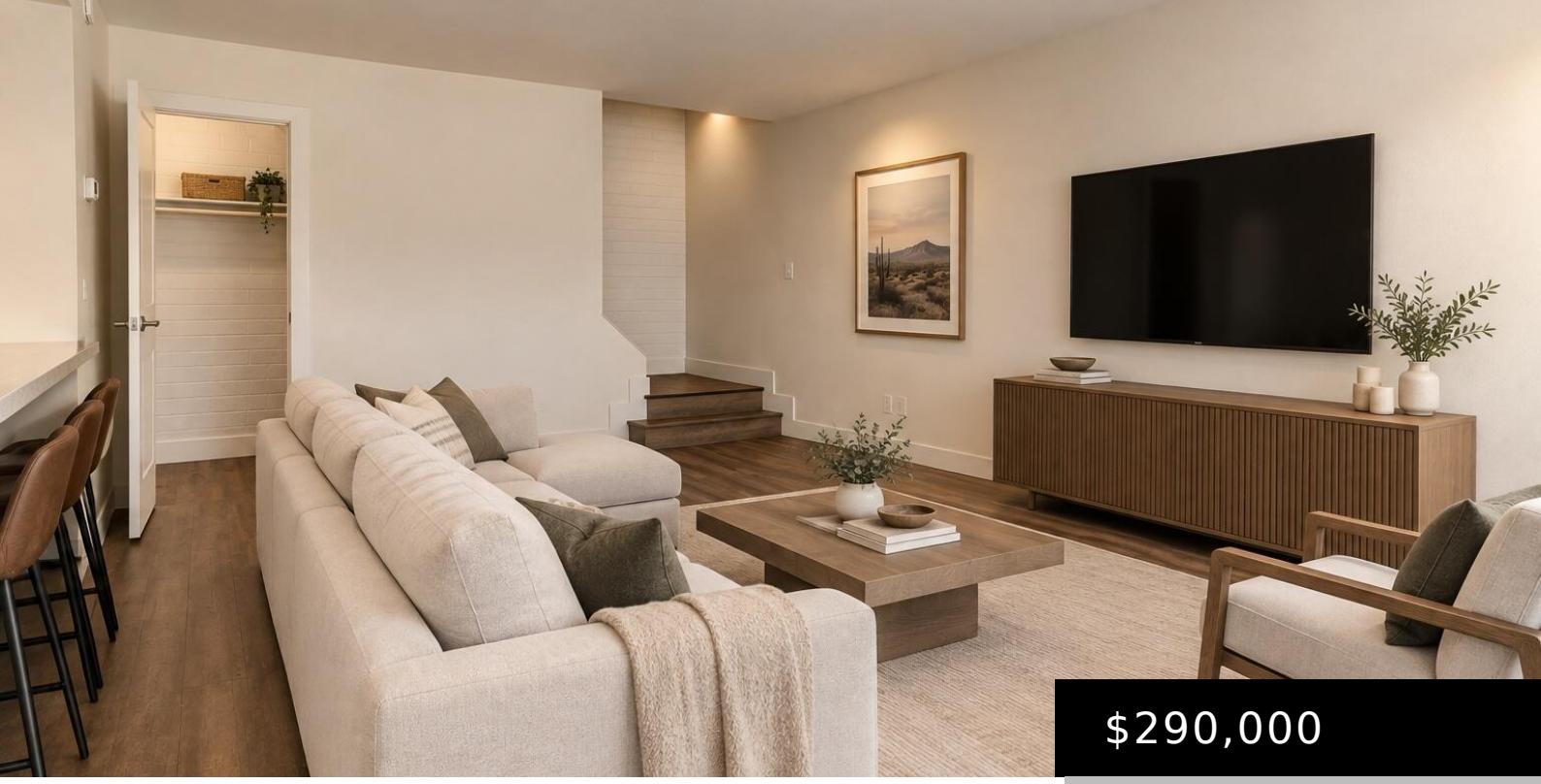

$290,000

4154 N 81ST STREET, SCOTTSDALE, AZ 85251

https://posterity44.com

- 2 beds
- 1 bath
- Apartment
- Residential
- Active
- 904 sq ft

Picture this: mornings that start with a short walk to Indian School Park, racquet in hand, for an early match on the tennis courts before the Arizona sun gets too warm. Afternoons spent floating in the community pool just steps from your front door, unwinding after a busy week. Evenings that end a few minutes [...]



Basics

Category: Residential

Type: Apartment

Status: Active

Bedrooms: 2 beds

Bathrooms: 1 bath

Area: 904 sq ft

Lot size: 840 sq ft

Year built: 1971

Subdivision Name: HALLCRAFT VILLAS SCOTTSDALE CONDOMINIUM

Bathrooms Full: 1

Lot Size Acres: 0.02 acres

County: Maricopa

Building Details

Construction Materials: Stucco, Wood Frame, Painted

Architectural Style: Territorial/Santa Fe

Sewer: Public Sewer

Heating: Electric

Stories Total: 2

Roof: Built-Up

Common Walls: 2+ Common Walls

Carport Spaces: 1

Amenities & Features

Laundry Features: Inside, Other, See Remarks, Wshr/Dry HookUp Only

Flooring: Laminate

Fencing: Block

Parking Features: Assigned, Electric Vehicle Charging Station(s)

Water Source: Public

Appliances: Dryer, Washer, Refrigerator, Built-in Microwave, Dishwasher, Disposal

Interior Features: Quartz Countertops, High Speed Internet, Upstairs, Eat-in Kitchen, Breakfast Bar, Pantry

Lot Features: None, Borders Common Area

Window Features: Dual Pane, Vinyl Frame

Spa Features: None

Exterior Features: Private Street(s), Private Yard

Cooling: Central Air

Fees & Taxes



Association Fee Frequency: Monthly

Association Fee Includes: Roof Repair, Insurance, Maintenance Grounds, Other (See Remarks), Street Maint, Trash, Roof Replacement, Maintenance Exterior

School Information

High School District: Scottsdale Unified District

High School: Saguaro High School

Middle Or Junior School: Mohave Middle School

Elementary School District: Scottsdale Unified District

Elementary School: Navajo Elementary School

Miscellaneous

Cross Street: HAYDEN RD AND INDIAN SCHOOL RD

Listing Terms: Cash, Conventional, FHA, VA Loan

Special Listing Conditions: N/A

Courtesy of

List Office Name: Compass