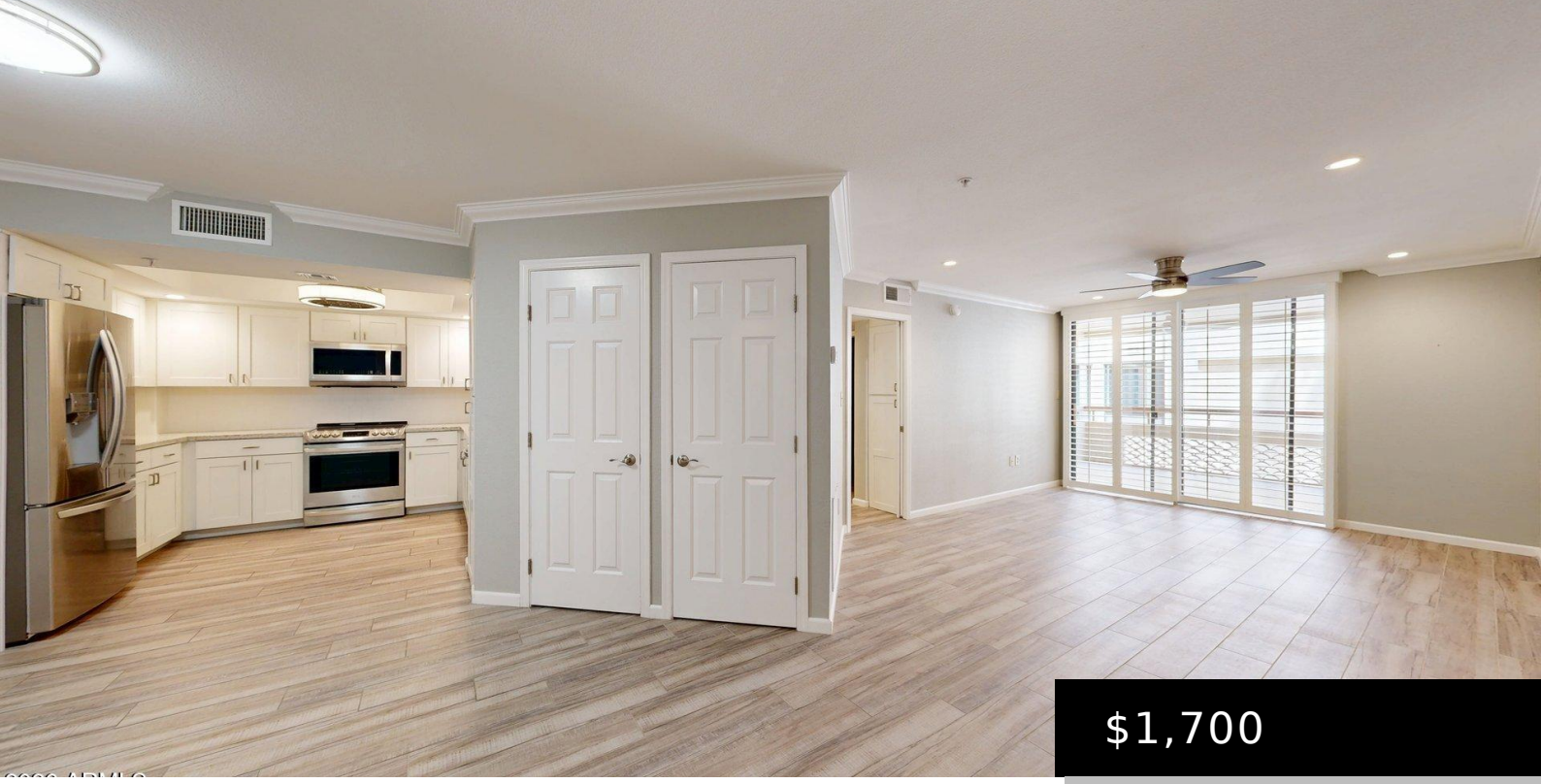

$1,700

4200 N MILLER ROAD 309, SCOTTSDALE, AZ 85251

https://posterity44.com

- 1 bed
- 1 bath
- Apartment
- Residential Lease
- Active
- 882 sq ft

Experience the best of Scottsdale living in this beautifully maintained condominium ideally situated in the heart of Old Town Scottsdale. Offering a perfect combination of comfort, style, and convenience, this inviting residence is an exceptional opportunity for those seeking a vibrant urban lifestyle. The thoughtfully designed interior features a bright, open-concept floor plan with abundant [...]



Basics

Category: Residential Lease

Status: Active

Bathrooms: 1 bath

Lot size: 898 sq ft

Subdivision Name: HERITAGE SCOTTSDALE

Lot Size Acres: 0.02 acres

County: Maricopa

Type: Apartment

Bedrooms: 1 bed

Area: 882 sq ft

Year built: 1987

Bathrooms Full: 1

Rooms Total: 1

Building Details

Building Area Total: 882 sq ft

Sewer: Public Sewer

Stories Total: 4

Carport Spaces: 1

Construction Materials: Stucco, Wood Frame, Painted

Heating: Electric

Roof: Built-Up

Amenities & Features

Flooring: Tile

Water Source: Public

Interior Features: Granite Counters, Eat-in Kitchen, 3/4 Bath Master Bdrm

Window Features: Shutters, Drapes

Cooling: Central Air, Ceiling Fan(s)

Fencing: Wrought Iron

Appliances: Washer, Dryer, Refrigerator, Microwave, Electric Range, Disposal, Dishwasher

Lot Features: None

Spa Features: None

School Information

High School District: Scottsdale Unified District

High School: Saguaro High School

Middle Or Junior School: Mohave Middle School

Elementary School District: Scottsdale Unified District

Elementary School: Navajo Elementary School

Miscellaneous

Cross Street: Miller Road between Indian School & Camelback

Attribution Contact: mfenton@markenusa.com

Special Listing Conditions: N/A

Pets Allowed: Lessor Approval

Courtesy of

List Office Name: Marken Realty Corp