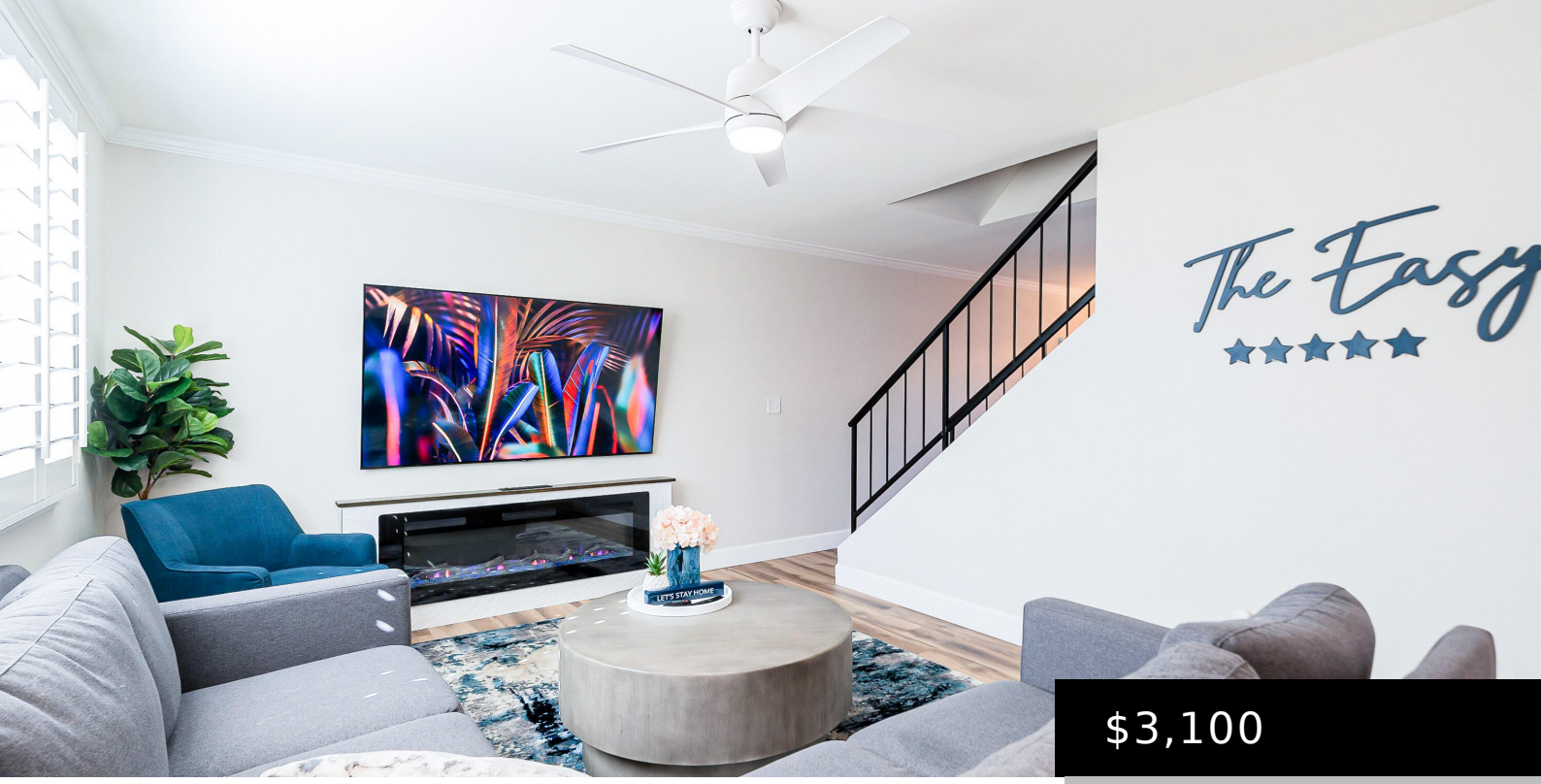

$3,100

- 3 beds
- 3 baths
- Townhouse
- Residential Lease
- Active
- 1656 sq ft

4243 N MILLER ROAD, SCOTTSDALE, AZ 85251

https://posterity44.com

Welcome to a beautifully remodeled 3BR / 2.5BA condo in the heart of Old Town. Featuring a bright, white kitchen & dining area downstairs along with living room, laundry room and half bath. 3 spacious bedrooms and 2 more baths upstairs give this 1,650-sf stunner plenty of room to relax and enjoy. The covered patio [...]

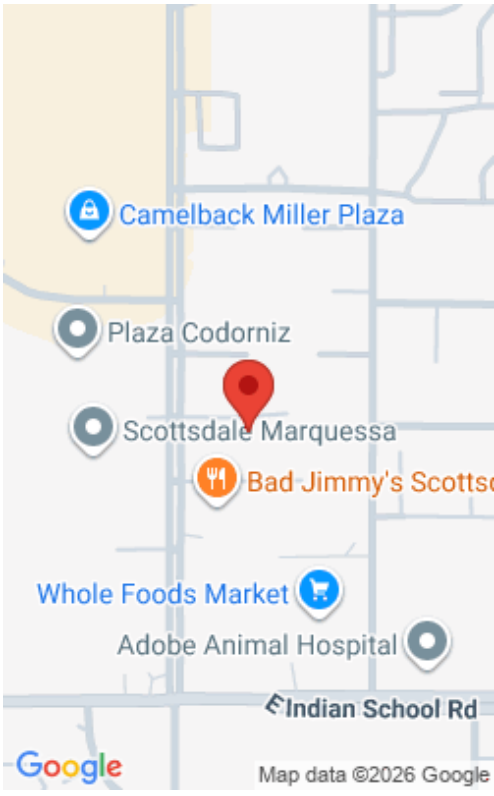

Basics

Category: Residential Lease

Status: Active

Bathrooms: 3 baths

Lot size: 1681 sq ft

Subdivision Name: CASA GRANADA EAST TOWNHOUSES

Lot Size Acres: 0.04 acres

Type: Townhouse

Bedrooms: 3 beds

Area: 1656 sq ft

Year built: 1967

Bathrooms Full: 2

County: Maricopa

Building Details

Construction Materials: Painted, Block

Sewer: Public Sewer

Stories Total: 2

Carport Spaces: 2

Architectural Style: Other

Heating: Electric

Roof: Tile

Amenities & Features

Flooring: Carpet, Laminate

Parking Features: Covered, Assigned

Appliances: Washer, Dryer, Refrigerator, Oven, Microwave, Electric Range, Disposal, Dishwasher, Built-In Electric Oven, Electric Cooktop

Lot Features: None

Spa Features: None

Cooling: Central Air, Programmable Thmstat

Fencing: Block

Water Source: City Water

Interior Features: High Speed Internet, Granite Counters, Double Vanity, Upstairs, Eat-in Kitchen, 3/4 Bath Master Bdrm

Window Features: Shutters, Blinds, Dual Pane

Patio And Porch Features: Covered Patio(s)

School Information



High School District: Scottsdale Unified District

High School: Saguaro High School

Middle Or Junior School: Mohave Middle School

Elementary School District: Scottsdale Unified District

Elementary School: Navajo Elementary School

Miscellaneous

Cross Street: Indian School and Miller

Special Listing Conditions: N/A

Pets Allowed: Lessor Approval

Courtesy of

List Office Name: HomeSmart