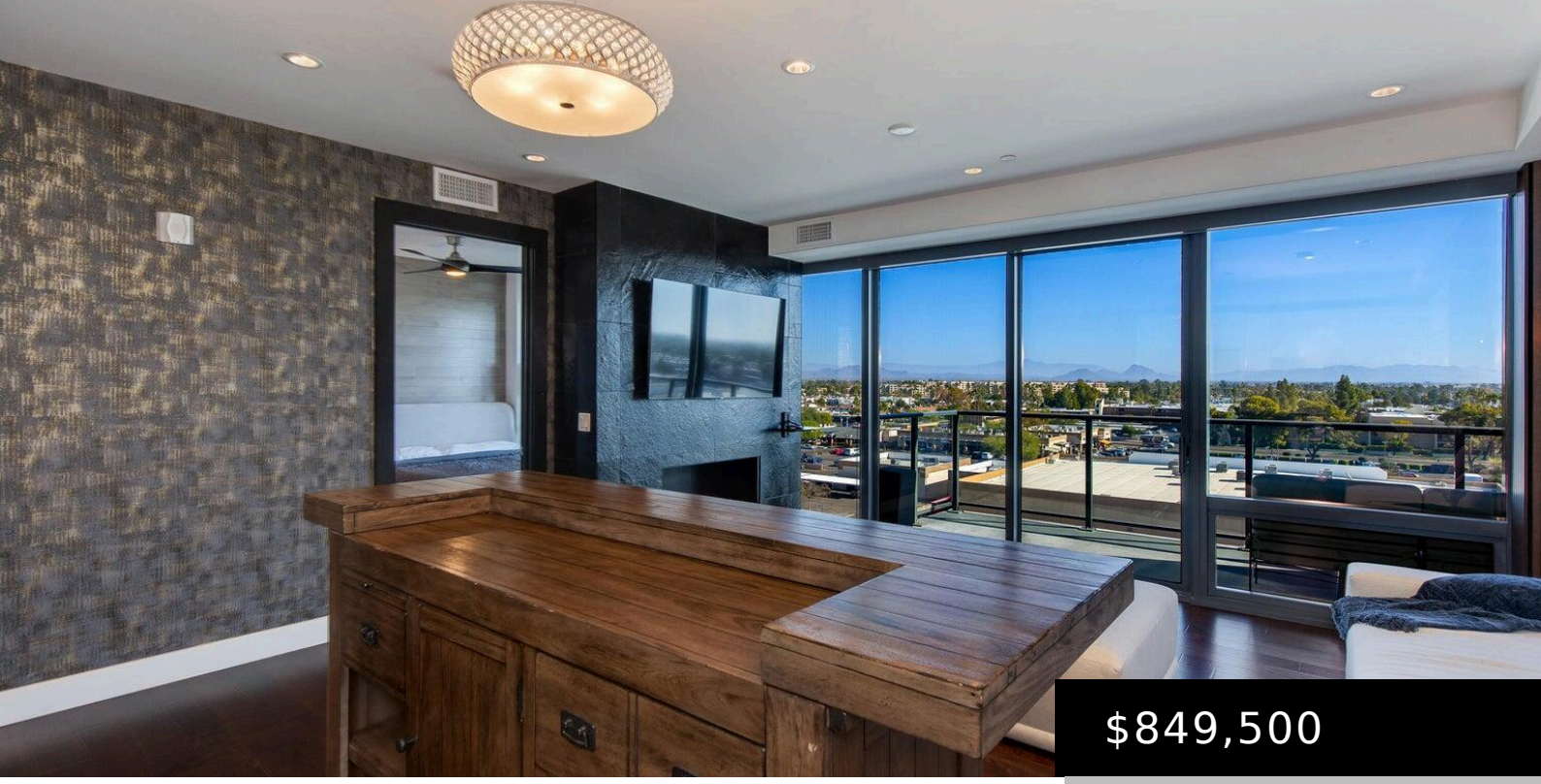

$849,500

4422 N 75TH STREET 7011, SCOTTSDALE, AZ 85251

https://posterity44.com

- 2 beds
- 2 baths
- Apartment
- Residential
- Active
- 1070 sq ft

ABSOLUTELY BEAUTIFUL 7TH FLOOR UNIT AT ENVY RESIDENCES WITH A+ VIEWS! Unit features 5” wood flooring, Poggenpohl cabinetry, quartz countertops, Bosch Appliances, a beautiful gas fireplace and 2 spa like baths with oversized marble tile flooring and shower surround. Relax on the sizable balcony plumbed for a gas grill overlooking the gorgeous AZ views. Envy [...]



Basics

Category: Residential

Type: Apartment

Status: Active

Bedrooms: 2 beds

Bathrooms: 2 baths

Area: 1070 sq ft

Lot size: 1075 sq ft

Year built: 2015

Subdivision Name: ENVY CONDOMINIUM UNITS 6011 AND 7011 REPLAT

Bathrooms Full: 2

Lot Size Acres: 0.02 acres

County: Maricopa

Building Details

Building Area Total: 1070 sq ft

Construction Materials: Other

Architectural Style: Contemporary

Sewer: Public Sewer

Heating: Electric

Stories Total: 8

Roof: Other

Amenities & Features

Laundry Features: Inside

Flooring: Carpet, Tile, Wood

Fencing: Other

Parking Features: Garage Door Opener, Assigned, Permit Required

Fireplace Features: Living Room

Garage Spaces: 2

Water Source: Public

Appliances: Dryer, Washer, Refrigerator, Built-in Microwave, Dishwasher, Disposal, Electric Range, Gas Cooktop

Interior Features: Quartz Countertops, High Speed Internet, Double Vanity, 9+ Flat Ceilings, No Interior Steps

Lot Features: Desert Back, Desert Front

Window Features: Low-Emissivity Windows, Dual Pane, Mechanical Sun Shds, Tinted Windows

Spa Features: None

Exterior Features: Balcony

Fireplaces Total: 1

Cooling: Central Air

Fees & Taxes

Association Fee Frequency: Monthly

Association Fee Includes: Roof Repair, Insurance, Sewer, Maintenance Grounds, Front Yard Maint, Gas, Trash, Water, Roof Replacement, Maintenance Exterior

School Information

High School District: Scottsdale Unified District

High School: Saguaro High School

Middle Or Junior School: Mohave Middle School

Elementary School District: Scottsdale Unified District

Elementary School: Kiva Elementary School

Miscellaneous

Cross Street: Camelback Rd and Scottsdale Rd

Listing Terms: Cash, Conventional

Special Listing Conditions: N/A

Courtesy of

List Office Name: Apex Residential

