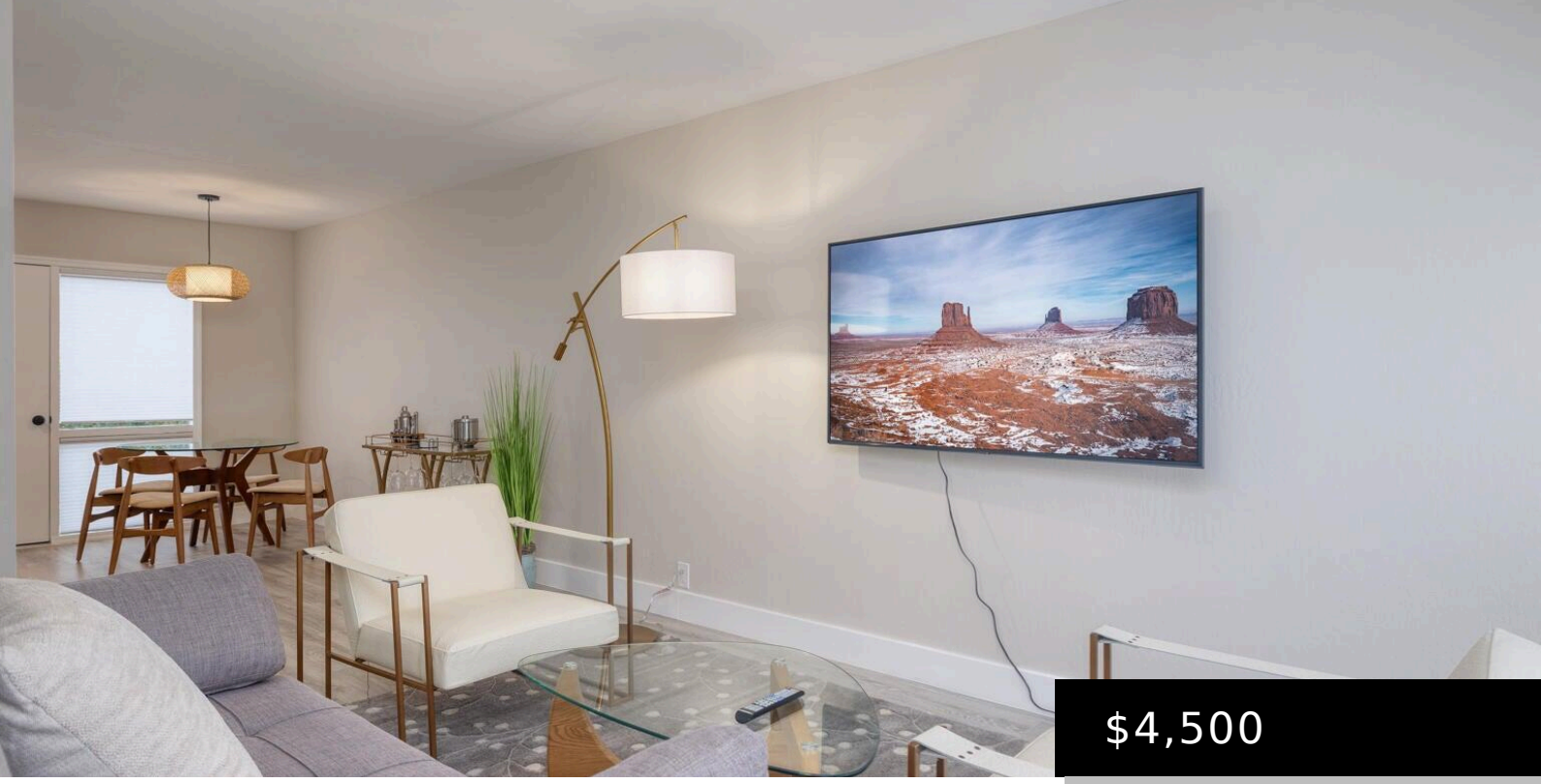

$4,500

4610 N 68TH STREET 463, SCOTTSDALE, AZ 85251

https://posterity44.com

- 2 beds
- 2 baths
- Townhouse
- Residential Lease
- Active
- 986 sq ft

Welcome to our stylish 2-bed, 2-bath condo nestled in the heart of Old Town Scottsdale. Walking distance from incredible dining and shopping experiences, this prime location offers the perfect blend of convenience and comfort. The condo boasts a contemporary interior with modern amenities, providing a relaxing retreat after exploring the surroundings. Whether you're a food [...]



Basics

Category: Residential Lease

Type: Townhouse

Status: Active

Bedrooms: 2 beds

Bathrooms: 2 baths

Area: 986 sq ft

Lot size: 560 sq ft

Year built: 1974

Subdivision Name: CAMELBACK HOUSE

Bathrooms Full: 2

Lot Size Acres: 0.01 acres

County: Maricopa

Building Details

Building Area Total: 986 sq ft

Construction Materials: Painted, Block

Sewer: Public Sewer

Heating: Electric

Stories Total: 2

Roof: Built-Up

Carport Spaces: 1

Amenities & Features

Laundry Features: Stacked Washer/Dryer

Electric: 220 Volts in Kitchen

Flooring: Laminate

Fencing: None

Water Source: Public

Appliances: Refrigerator, Disposal, Dishwasher

Interior Features: Eat-in Kitchen, Full Bth Master Bdrm

Lot Features: Grass Front

Window Features: Drapes

Spa Features: None

Cooling: Central Air

School Information

High School District: Scottsdale Unified District

High School: Arcadia High School

Middle Or Junior School: Ingleside Middle School

Elementary School District: Scottsdale Unified District

Elementary School: Hopi Elementary School

Miscellaneous

Cross Street: 68th St & Camelback Rd

Special Listing Conditions: N/A

Pets Allowed: Lessor Approval

Courtesy of

List Office Name: HomeSmart