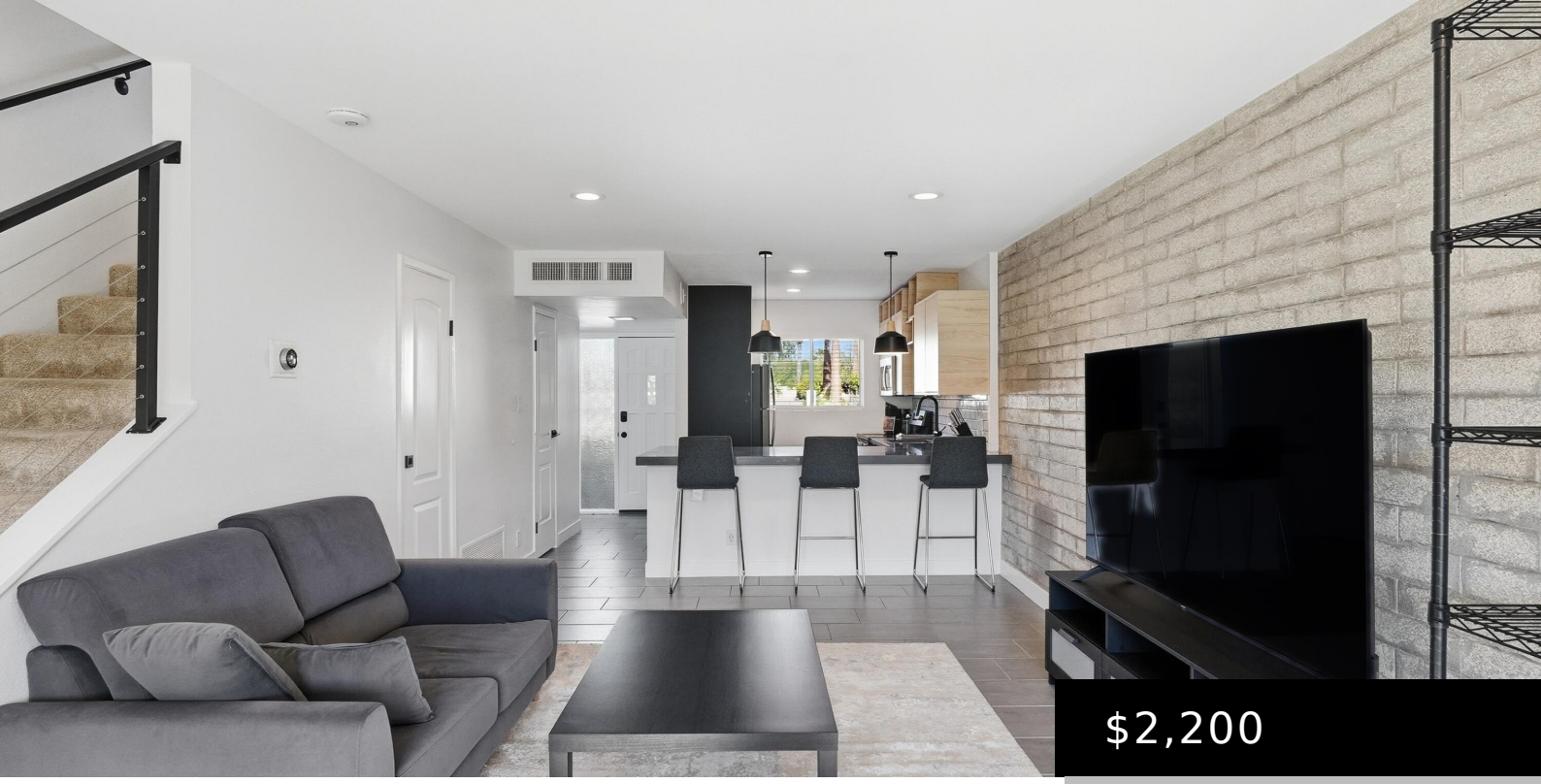

$2,200

4701 N 68TH STREET 214, SCOTTSDALE, AZ 85251

https://posterity44.com

- 2 beds
- 2 baths
- Townhouse
- Residential Lease
- Active
- 1039 sq ft

Welcome to this beautifully sized 2-bedroom, 1.5-bathroom townhouse in the highly sought-after Colony Camelback community! Offering a generous 1,175-square-foot layout, this two-story attached home delivers the ultimate low-maintenance lifestyle just steps from Old Town Scottsdale. The functional floor plan flows effortlessly out to a private patio space, perfect for relaxing or entertaining. Residents enjoy access [...]

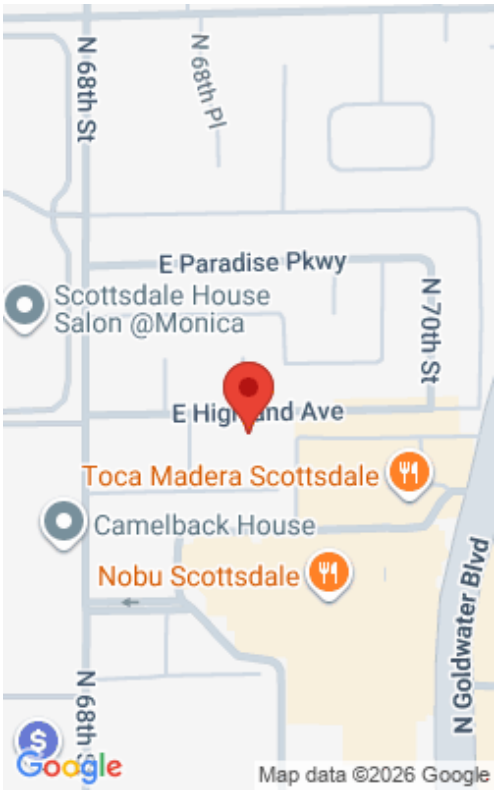

Basics

Category: Residential Lease

Type: Townhouse

Status: Active

Bedrooms: 2 beds

Bathrooms: 2 baths

Area: 1039 sq ft

Lot size: 44 sq ft

Year built: 1964

Subdivision Name: COLONY CAMELBACK

Bathrooms Full: 1

Lot Size Acres: 0 acres

County: Maricopa

Building Details

Building Area Total: 1039 sq ft

Construction Materials: Stucco, Painted, Block

Sewer: Public Sewer

Heating: Electric

Stories Total: 2

Roof: Rolled/Hot Mop

Carport Spaces: 1

Amenities & Features

Flooring: Tile

Fencing: None

Parking Features: Assigned

Water Source: Public

Appliances: Refrigerator, Microwave, Disposal, Dishwasher

Interior Features: Granite Counters, Breakfast Bar, Kitchen Island

Lot Features: North/South Exposure, None, Grass Front

Spa Features: None

Cooling: Evaporative Cooling

School Information



High School District: Scottsdale Unified District

High School: Saguaro High School

Middle Or Junior School: Mohave Middle School

Elementary School District: Scottsdale Unified District

Elementary School: Kiva Elementary School

Miscellaneous

Cross Street: 68th Street and Highland

Special Listing Conditions: N/A

Pets Allowed: Lessor Approval

Courtesy of

List Office Name: Home America Realty