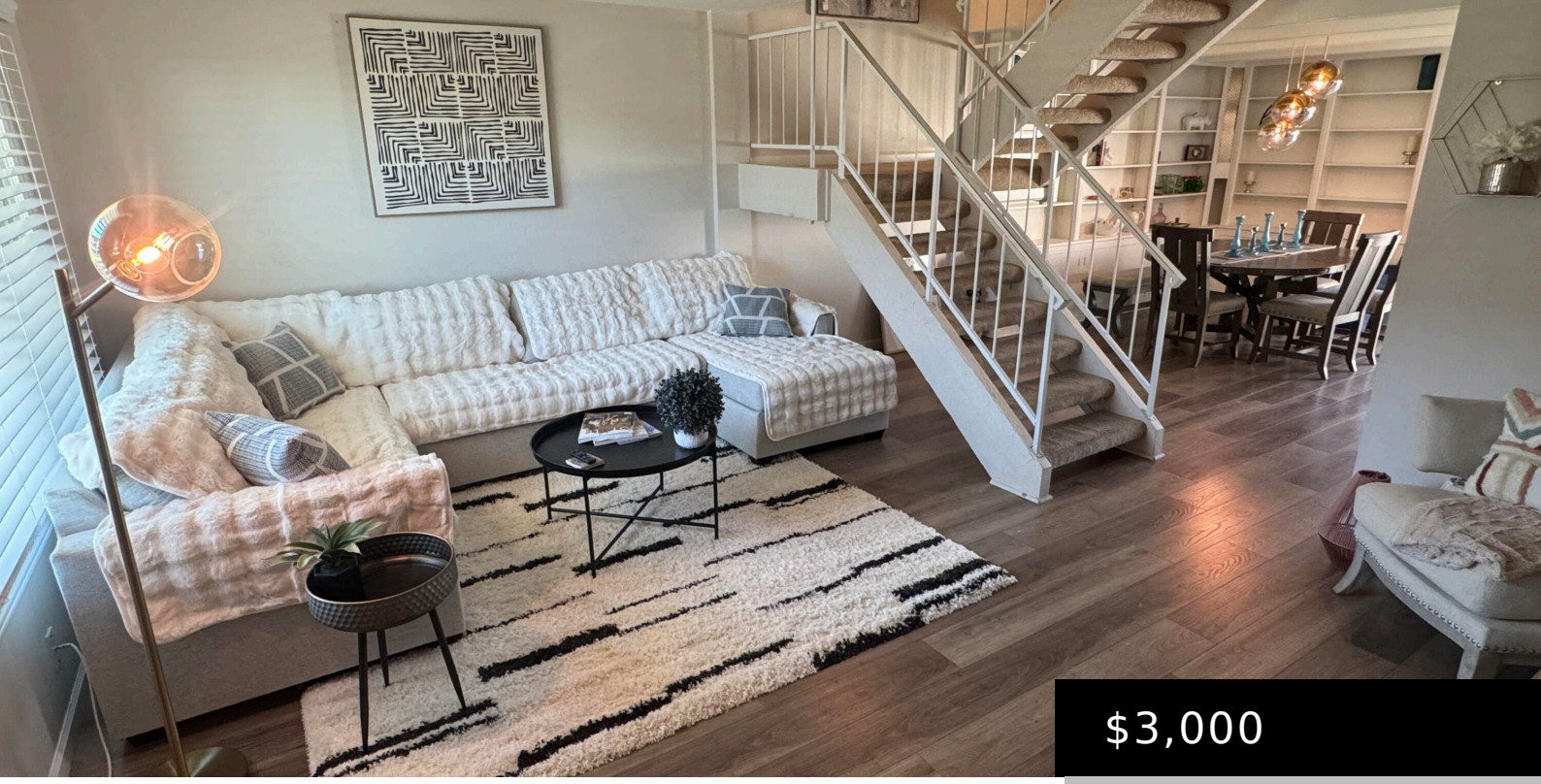

$3,000

5078 N 83RD STREET, SCOTTSDALE, AZ 85250

https://posterity44.com

- 3 beds
- 3 baths
- Townhouse
- Residential Lease
- Active
- 1704 sq ft

Location, Location, Location! Beautifully remodeled and fully furnished townhome just blocks from Chaparral Park in a quiet, well-maintained community with expansive open green space. This move-in-ready home features updated finishes throughout, access to a large community pool and recently renovated clubhouse, plus two covered parking spaces conveniently located directly off the private back patio. Additional [...]



Basics

Category: Residential Lease

Type: Townhouse

Status: Active

Bedrooms: 3 beds

Bathrooms: 3 baths

Area: 1704 sq ft

Lot size: 2115 sq ft

Year built: 1969

Subdivision Name: CHATEAU DE VIE

Bathrooms Full: 2

Lot Size Acres: 0.05 acres

County: Maricopa

Building Details

Construction Materials: See Remarks, Block

Sewer: Public Sewer

Heating: Forced Air

Stories Total: 2

Roof: Foam

Carport Spaces: 2

Amenities & Features

Laundry Features: In Unit

Flooring: Laminate

Fencing: Back Yard

Water Source: City Water

Appliances: Washer, Dryer, Refrigerator, Microwave, Electric Oven, Disposal, Dishwasher

Interior Features: Non-laminate Counter, Granite Counters, Kitchen Island, Pantry, Full Bth Master Bdrm

Lot Features: Grass Front

Window Features: Shutters, Blinds, Drapes

Spa Features: None

Cooling: Central Air

School Information

High School District: Scottsdale Unified District

High School: Scottsdale Online Learning

Middle Or Junior School: Scottsdale Online Learning

Elementary School District: Scottsdale Unified District

Elementary School: Scottsdale Online Learning

Miscellaneous

Special Listing Conditions: N/A

Pets Allowed: Yes

Courtesy of

List Office Name: Gentry Real Estate