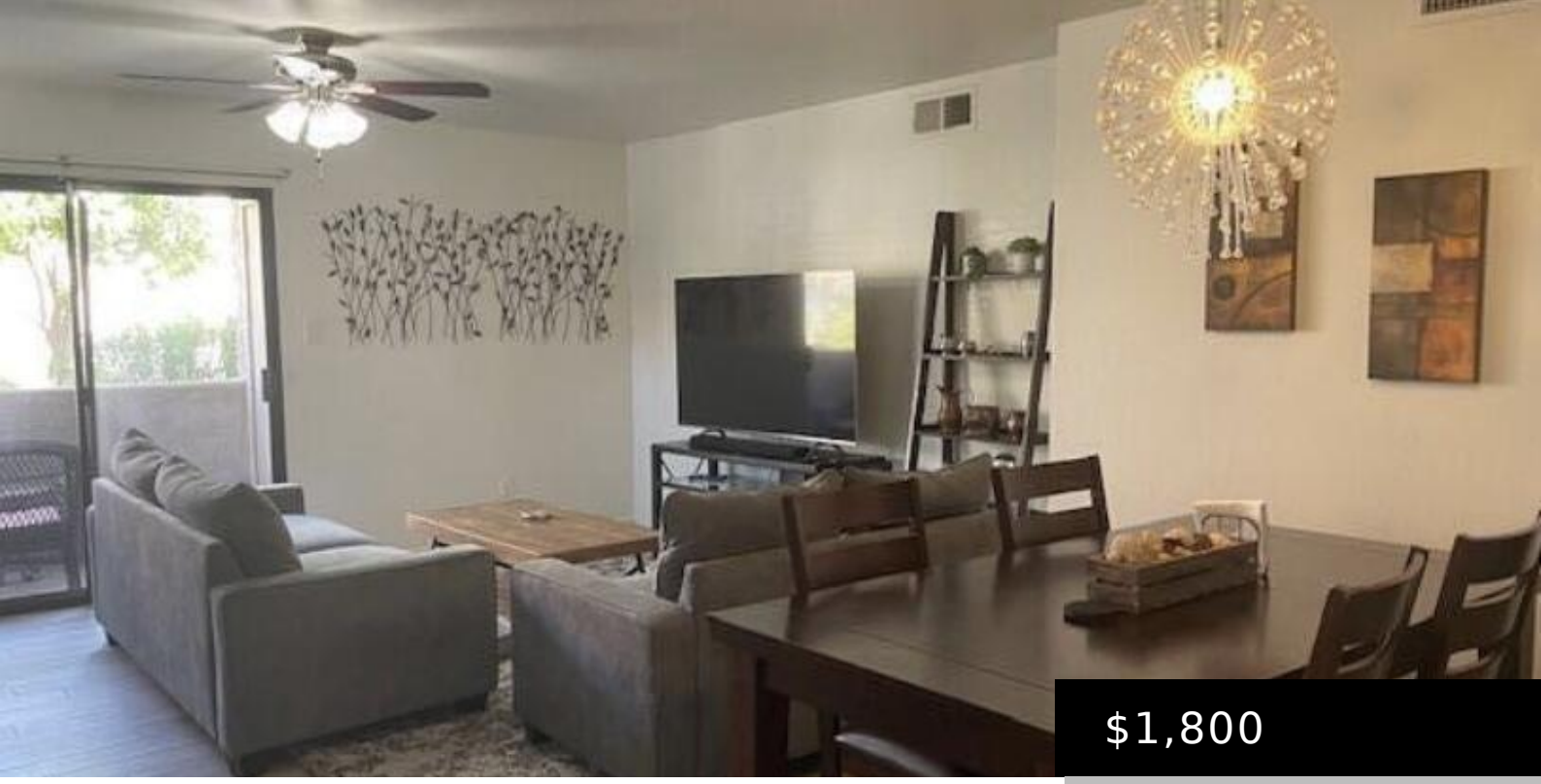

$1,800

5122 E SHEA BOULEVARD 1008, SCOTTSDALE, AZ 85254

https://posterity44.com

- 2 beds
- 2 baths
- Apartment
- Residential Lease
- Active
- 1086 sq ft

AVAILABLE FOR IMMEDIATE MOVE-IN! Experience the perfect blend of comfort, convenience, and luxury in this beautifully updated 2-bedroom, 2-bath condo located in the highly desirable Milano Terrace Community. The spacious, open-concept living area features a cozy fireplace, creating the perfect space to relax or entertain. The generous primary suite offers a large walk-in closet, while […]



Basics

Category: Residential Lease

Type: Apartment

Status: Active

Bedrooms: 2 beds

Bathrooms: 2 baths

Area: 1086 sq ft

Lot size: 1119 sq ft

Year built: 1985

Subdivision Name: MILANO TERRACE PRIVATE RESIDENCES CONDOMINIUM

Bathrooms Full: 2

Lot Size Acres: 0.03 acres

County: Maricopa

Building Details

Building Area Total: 1086 sq ft

Construction Materials: Stucco, Wood Frame

Sewer: Public Sewer

Heating: Electric

Stories Total: 1

Roof: Tile, Built-Up

Amenities & Features

Laundry Features: Stacked Washer/Dryer

Fencing: Block, Wrought Iron

Parking Features: Garage Door Opener

Garage Spaces: 1

Water Source: Public

Appliances: Washer, Dryer, Refrigerator, Microwave, Electric Range, Electric Oven, Disposal, Dishwasher

Interior Features: High Speed Internet, Granite Counters, Double Vanity, 3/4 Bath Master Bdrm

Lot Features: Desert Back, Desert Front

Spa Features: None

Cooling: Central Air

School Information

High School District: Scottsdale Unified District

High School: Chaparral High School

Middle Or Junior School: Cocopah Middle School

Elementary School District: Scottsdale Unified District

Elementary School: Sequoya Elementary School

Miscellaneous

Cross Street: Shea Blvd & Tatum Blvd

Special Listing Conditions: N/A

Pets Allowed: Lessor Approval

Courtesy of

List Office Name: E & G Real Estate Services