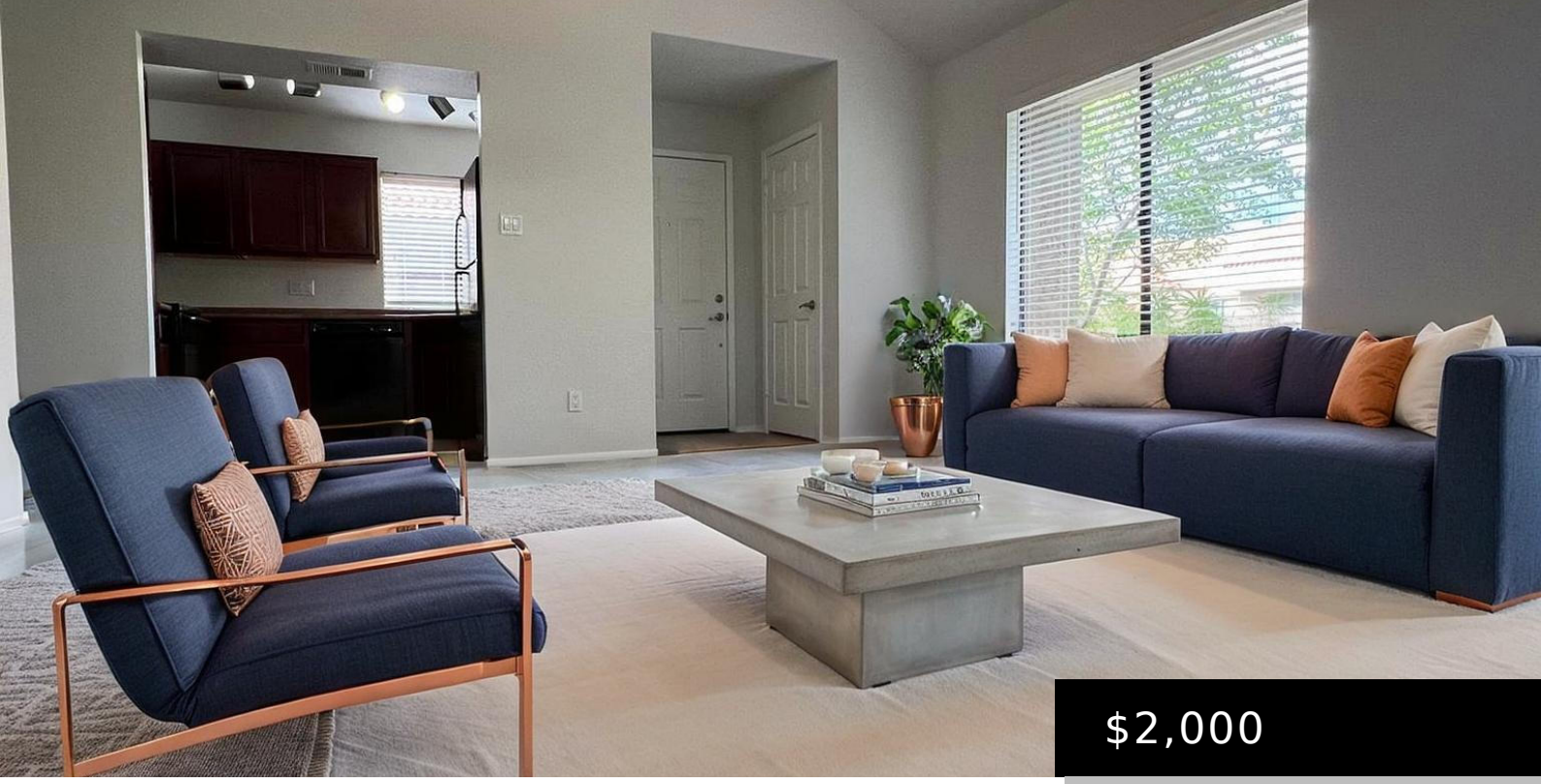

$2,000

5122 E SHEA BOULEVARD 2011, SCOTTSDALE, AZ 85254

https://posterity44.com

- 2 beds
- 2 baths
- Townhouse
- Residential Lease
- Active
- 1086 sq ft

Affordability in Scottsdale while still being close to shopping! This 2 bedroom 2 bathroom condo is perfectly situated in the Milano Terrace complex. You also have a 1 car garage close to your home. Private balcony and storage come with the unit. Both bedrooms are spacious and there is plenty of storage. You will not […]



Basics

Category: Residential Lease

Type: Townhouse

Status: Active

Bedrooms: 2 beds

Bathrooms: 2 baths

Area: 1086 sq ft

Lot size: 112 sq ft

Year built: 1985

Subdivision Name: MILANO TERRACE PRIVATE RESIDENCES CONDOMINIUM

Bathrooms Full: 2

Lot Size Acres: 0 acres

County: Maricopa

Building Details

Construction Materials: Stucco, Wood Frame

Sewer: Public Sewer

Heating: Forced Air, Electric

Stories Total: 2

Roof: Tile

Amenities & Features

Laundry Features: Stacked Washer/Dryer

Flooring: Carpet, Tile

Fencing: Perimeter

Fireplace Features: Wood Burning, Fireplace Family Rm

Garage Spaces: 1

Water Source: City Water

Appliances: Refrigerator, Electric Range, Disposal, Dishwasher

Interior Features: Double Vanity, Full Bth Master Bdrm, Laminate Counters

Lot Features: Desert Front

Window Features: Blinds

Spa Features: None

Patio And Porch Features: Patio

Exterior Features: Storage

Fireplaces Total: 1

Cooling: Central Air

School Information

High School District: Scottsdale Unified District

High School: Chaparral High School

Middle Or Junior School: Cocopah Middle School

Elementary School District: Scottsdale Unified District

Elementary School: Sequoya Elementary School

Miscellaneous

Cross Street: Tatum and Shea

Special Listing Conditions: Also for Sale

Pets Allowed: Lessor Approval

Courtesy of

List Office Name: Red Jen Real Estate