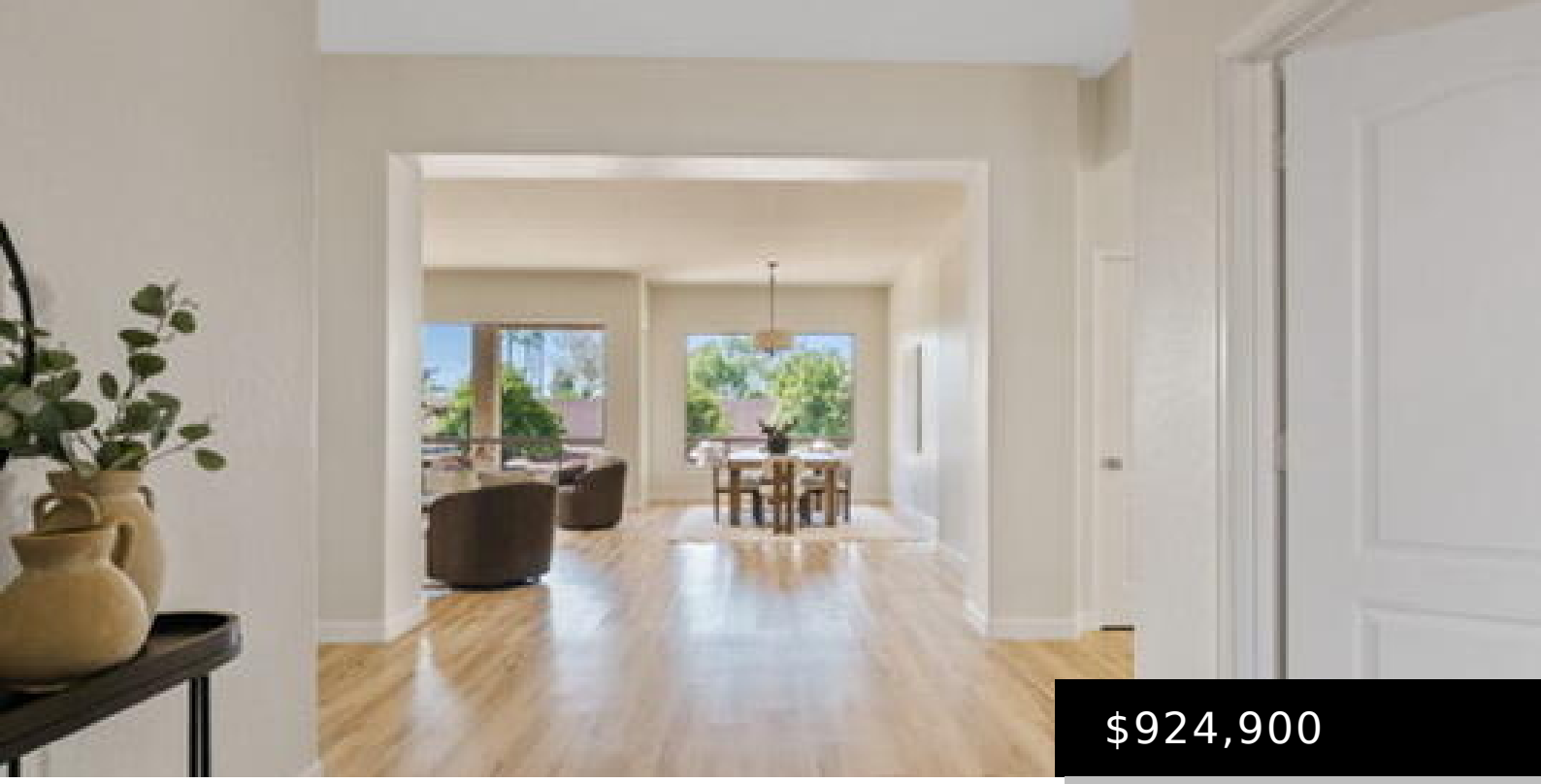

$924,900

5241 E WOODRIDGE DRIVE, SCOTTSDALE, AZ 85254

https://posterity44.com

Enjoy the best of Scottsdale living in the coveted Zip code of 85254, with no HOA! Designed for effortless everyday living and entertaining, this beautifully updated 4-bedroom, 2-bath home offers 2647 sq ft, a split floor plan, soaring 10-foot ceilings and a bright, open layout. The private primary suite opens to the backyard and features […]

- 4 beds
- 2 baths
- Single Family Residence
- Residential
- Active
- 2647 sq ft

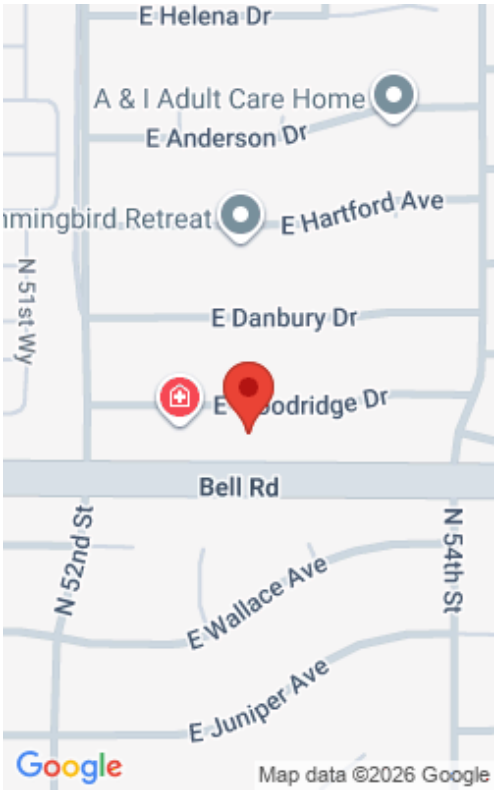

Basics

Category: Residential

Type: Single Family Residence

Status: Active

Bedrooms: 4 beds

Bathrooms: 2 baths

Area: 2647 sq ft

Lot size: 10767 sq ft

Year built: 1997

Subdivision Name: ARABIAN VIEWS 4

Bathrooms Full: 2

Lot Size Acres: 0.25 acres

County: Maricopa

Building Details

Construction Materials: Stucco, Wood Frame

Sewer: Public Sewer

Heating: Natural Gas

Stories Total: 1

Roof: Tile, Foam

Foundation Details: Slab

Amenities & Features

Laundry Features: Inside

Fencing: Back Yard, Block

Parking Features: Attached Garage

Fireplace Features: Gas

Garage Spaces: 3

Water Source: Public

Appliances: Reverse Osmosis, Refrigerator, Built-in Microwave, Dishwasher, Disposal, Gas Cooktop, Built-In Electric Oven, Water Purifier

Interior Features: Walk-in Pantry, Granite Counters, Double Vanity, Eat-in Kitchen, Kitchen Island, Pantry, Full Bth Master Bdrm, Separate Shwr & Tub

Lot Features: Desert Front, Gravel/Stone Front, Gravel/Stone Back, Auto Timer H2O Front

Window Features: Screens, Dual Pane

Spa Features: None

Patio And Porch Features: Covered Patio(s), Patio

Fireplaces Total: 1

Cooling: Central Air, Ceiling Fan(s), Programmable Thmstat



Fees & Taxes

Association Fee Includes: No Fees

School Information

High School District: Paradise Valley Unified District

High School: Horizon High School

Middle Or Junior School: Sunrise Middle School

Elementary School District: Paradise Valley Unified District

Elementary School: Copper Canyon Elementary School

Miscellaneous

Cross Street: 52nd Street & Bell

Listing Terms: VA Loan, Cash, Conventional, 1031 Exchange, FHA

Special Listing Conditions: N/A

Courtesy of

List Office Name: HomeSmart