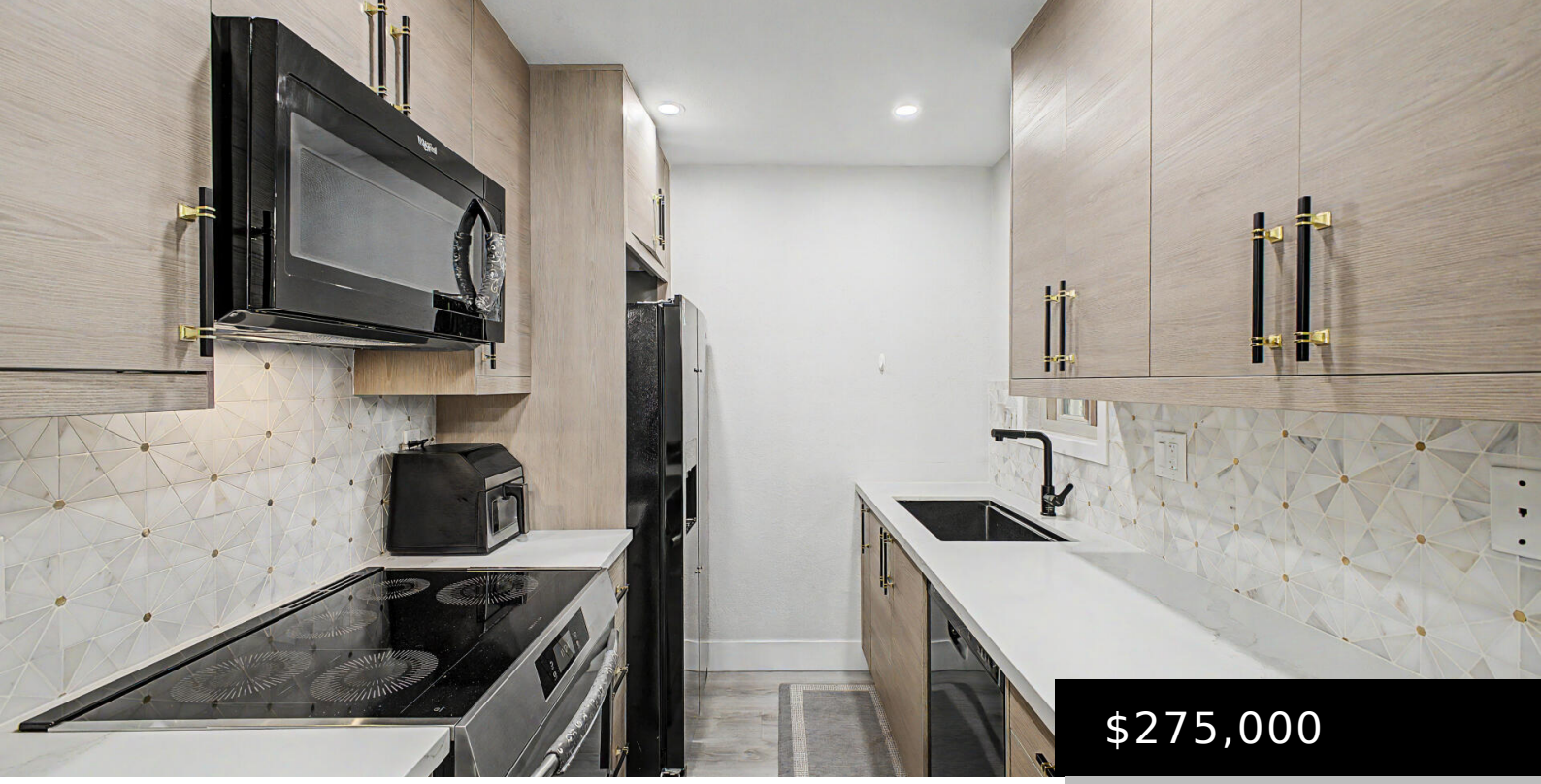

$275,000

5877 N GRANITE REEF ROAD 1114, SCOTTSDALE, AZ 85250

https://posterity44.com

- 1 bed
- 1 bath
- Apartment
- Residential
- Active
- 680 sq ft

Completely remodeled ground-floor condo in Scottsdale’s Monterra– Brand new furniture available to convey! Everything is brand new! Designer kitchen with light wood cabinets, quartz counters, mosaic backsplash & stainless appliances. New luxury vinyl plank flooring, recessed LED lighting, fixtures & paint throughout. Sliding doors open to a private covered patio. Spa-inspired bath with floor-to-ceiling marble […]



Basics

Category: Residential

Type: Apartment

Status: Active

Bedrooms: 1 bed

Bathrooms: 1 bath

Area: 680 sq ft

Lot size: 665 sq ft

Year built: 1980

Subdivision Name: MONTERRA SCOTTSDALE RESIDENCES CONDOMINIUM

Bathrooms Full: 1

Lot Size Acres: 0.02 acres

County: Maricopa

Building Details

Construction Materials: Stucco, Wood Frame, Painted

Architectural Style: Contemporary

Sewer: Public Sewer

Heating: Electric

Stories Total: 2

Roof: Tile

Carport Spaces: 1

Amenities & Features

Laundry Features: Inside

Pool Features: Outdoor

Electric: 220 Volts in Kitchen

Flooring: Vinyl

Fencing: Block

Parking Features: Assigned

Water Source: City Water

Appliances: Dryer, Washer, Refrigerator, Built-in Microwave, Dishwasher, Disposal, Induction Cooktop, Electric Range, Electric Oven

Interior Features: Quartz Countertops, High Speed Internet, Master Downstairs, Eat-in Kitchen, Furnished(See Rmrks), No Interior Steps, 3/4 Bath Master Bdrm

Lot Features: Desert Front

Window Features: Screens, Dual Pane, ENERGY STAR Qualified Windows

Spa Features: Heated

Patio And Porch Features: Covered Patio(s), Patio

Exterior Features: Private Yard

Cooling: Central Air, Ceiling Fan(s)

Fees & Taxes

Association Fee Frequency: Monthly

Association Fee Includes: Roof Repair, Insurance, Sewer, Maintenance Grounds, Air Cond/Heating, Trash, Water, Roof Replacement, Maintenance Exterior

School Information

High School District: Scottsdale Unified District

High School: Saguaro High School

Middle Or Junior School: Mohave Middle School

Elementary School District: Scottsdale Unified District

Elementary School: Navajo Elementary School

Miscellaneous

Cross Street: Granite Reef & McDonald

Listing Terms: Cash, Conventional, FHA, VA Loan

Special Listing Conditions: N/A

Courtesy of

List Office Name: Realty ONE Group

