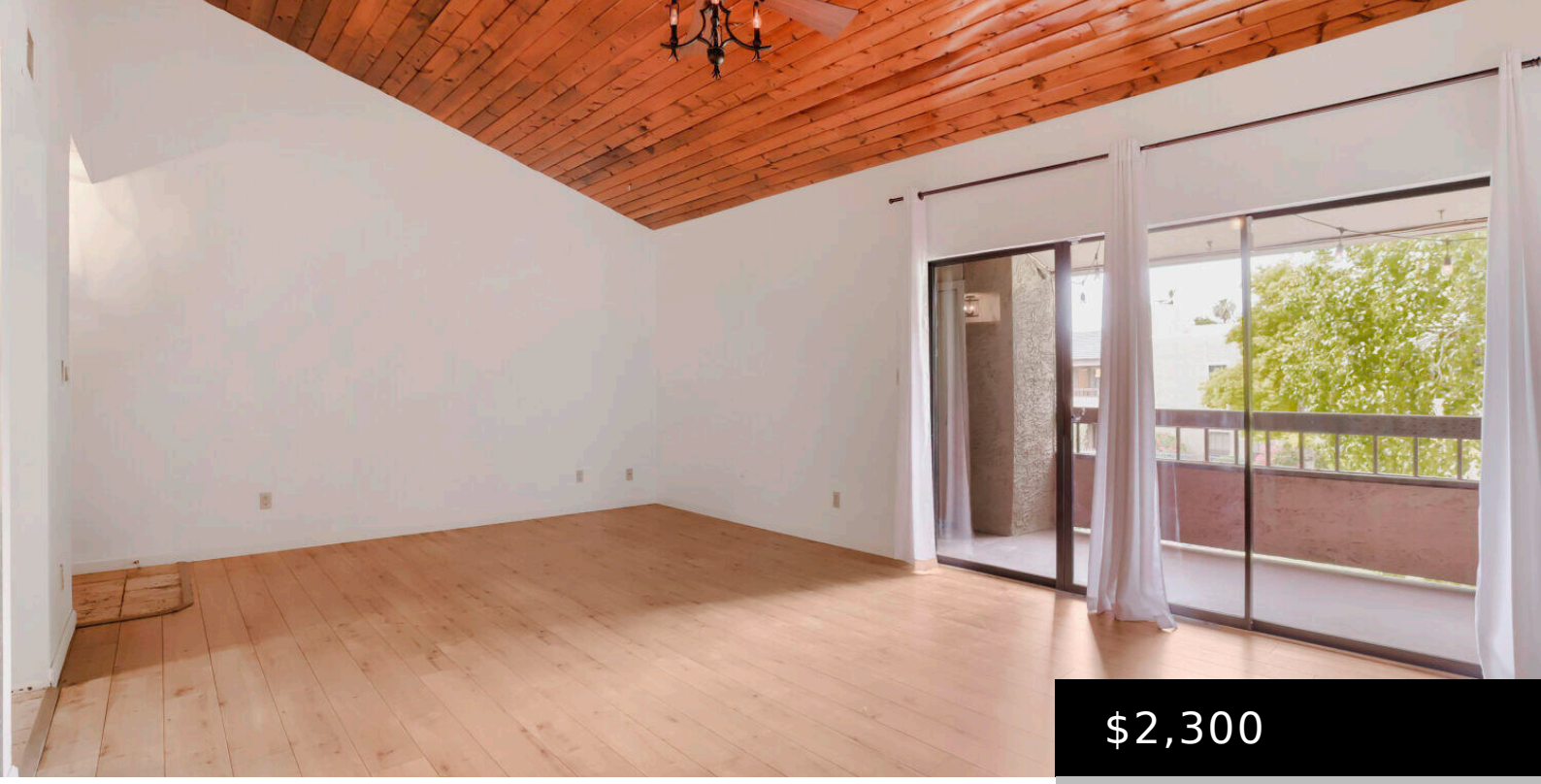

$2,300

- 3 beds
- 2 baths
- Apartment
- Residential Lease
- Active

5998 N 78TH STREET 203, SCOTTSDALE, AZ 85250

https://posterity44.com

This spacious 3-bedroom, 2-bath condominium offers a rare combination of space, comfort, and convenience in a prime Scottsdale location. Step inside to soaring vaulted ceilings, abundant natural light, and an open living area featuring a cozy fireplace, wet bar, and expansive windows overlooking the community pool. The thoughtfully designed floor plan includes three generously sized [...]

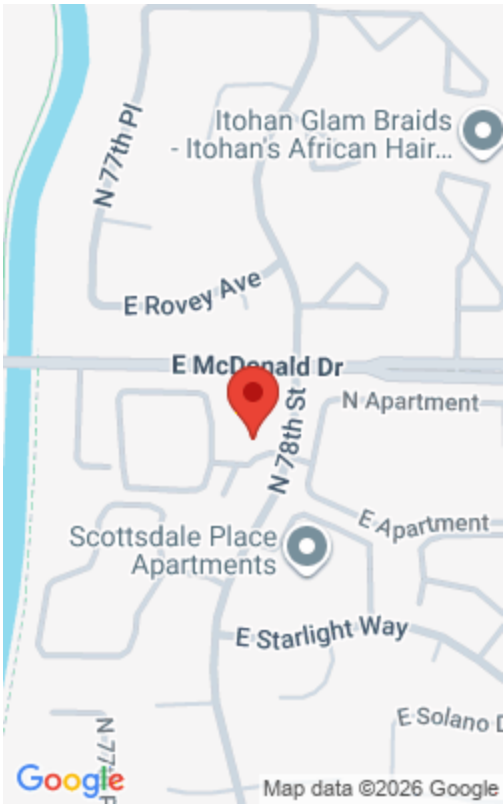

Basics

Category: Residential Lease

Type: Apartment

Status: Active

Bedrooms: 3 beds

Bathrooms: 2 baths

Lot size: 133 sq ft

Year built: 1981

Subdivision Name: VILLA ESTADOS PHASE 1

Bathrooms Full: 2

Lot Size Acres: 0 acres

County: Maricopa

Building Details

Building Area Total: 1323 sq ft

Construction Materials: Stucco, Block

Sewer: Public Sewer

Heating: Forced Air

Stories Total: 1

Roof: Tile

Amenities & Features

Laundry Features: In Unit, Stacked Washer/Dryer

Flooring: Carpet, Tile, Wood

Fencing: None

Parking Features: Common

Water Source: Public

Appliances: Washer, Dryer, Refrigerator, Oven, Microwave, Electric Range, Electric Oven, Disposal, Dishwasher

Interior Features: Storage, Wet Bar, Vaulted Ceiling(s), 3/4 Bath Master Bdrm

Lot Features: Desert Front, Gravel/Stone Front

Window Features: Blinds

Spa Features: None

Cooling: Central Air

School Information



High School District: Scottsdale Unified District

High School: Saguaro High School

Middle Or Junior School: Mohave Middle School

Elementary School District: Scottsdale Unified District

Elementary School: Kiva Elementary School

Miscellaneous

Cross Street: McDonald & 78th Street

Special Listing Conditions: N/A, Age Rstrt (See Rmks)

Pets Allowed: Lessor Approval

Courtesy of

List Office Name: West USA Realty