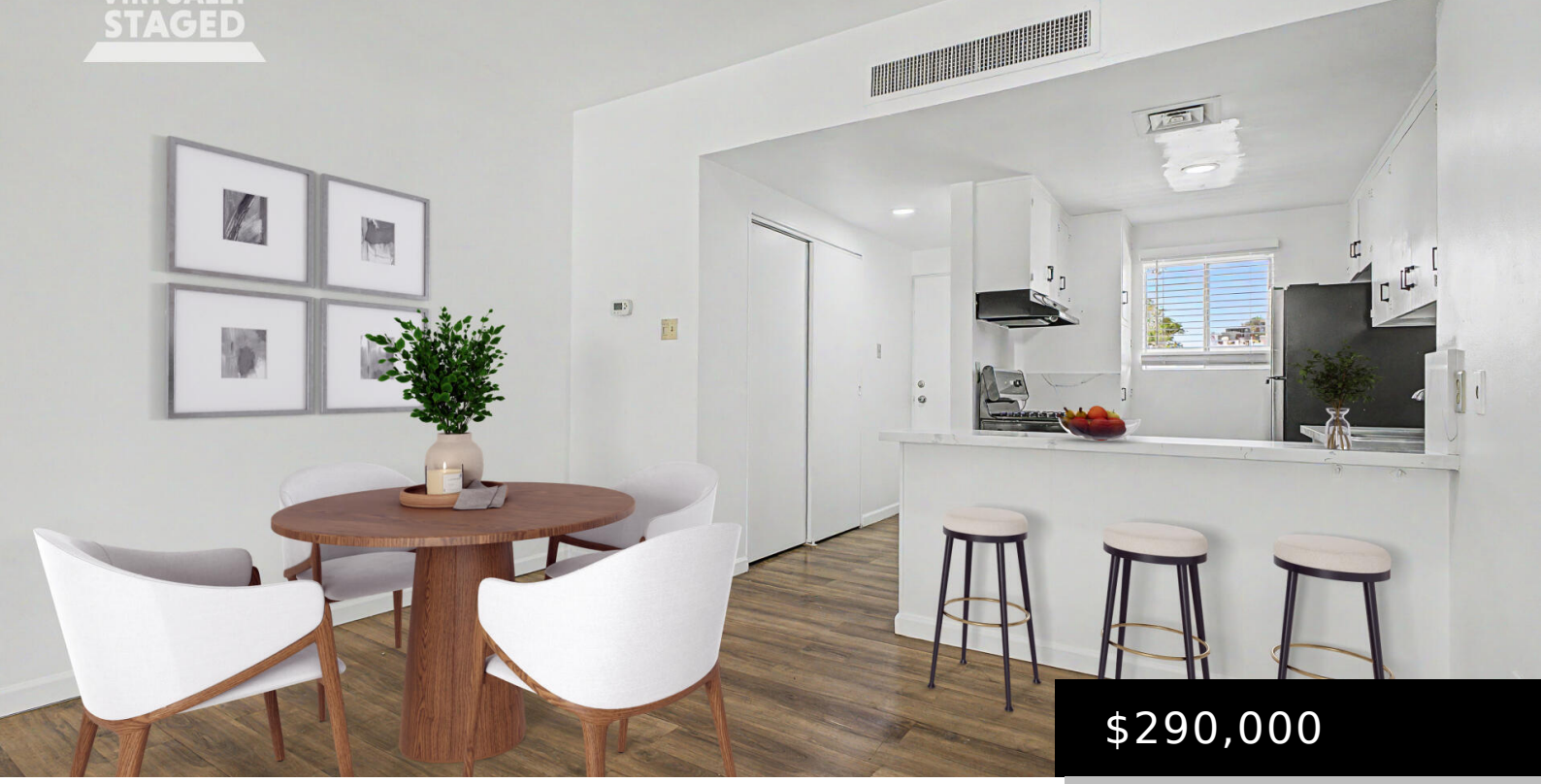

$290,000

- 2 beds
- 1 bath
- Apartment
- Residential
- Active
- 820 sq ft

6125 E INDIAN SCHOOL ROAD 242, SCOTTSDALE, AZ 85251

https://posterity44.com

Ideally situated between ASU, Old Town Scottsdale, Arcadia, and Tempe this charming 2-bedroom, 1-bath Mid-Century Modern condominium offers exceptional access to some of the Valley’s best dining, shopping, golf, entertainment, and outdoor recreation. This second-floor unit combines timeless character with a highly convenient central location just minutes from Sky Harbor Airport and major commuter routes. […]

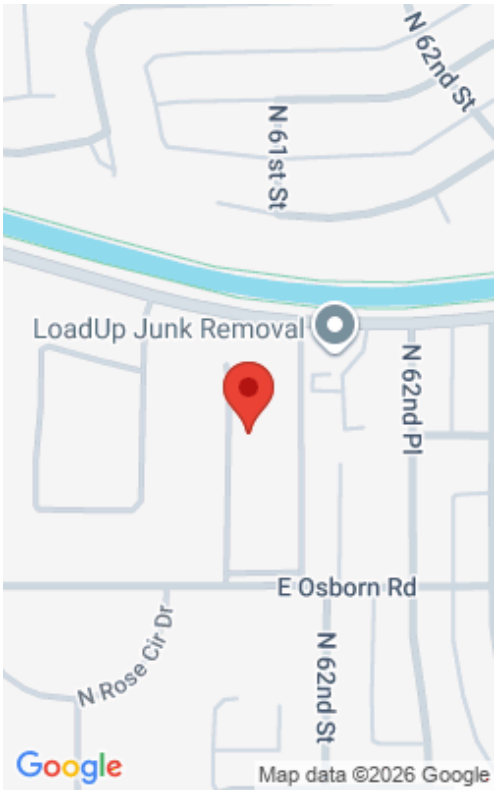

Basics

Category: Residential

Type: Apartment

Status: Active

Bedrooms: 2 beds

Bathrooms: 1 bath

Area: 820 sq ft

Lot size: 840 sq ft

Year built: 1962

Subdivision Name: SCOTTSDALE CONDOMINIUMS AMD

Bathrooms Full: 1

Lot Size Acres: 0.02 acres

Rooms Total: 4

County: Maricopa

Building Details

Construction Materials: Wood Frame, Painted, Block

Architectural Style: Other

Sewer: Public Sewer

Heating: Natural Gas

Possible Use: None

Stories Total: 2

Roof: Foam

Carport Spaces: 1

Amenities & Features

Laundry Features: Other, See Remarks

Flooring: Laminate

Fencing: Block

Parking Features: Assigned

Water Source: Public

Appliances: Refrigerator, Gas Range, Gas Oven, Gas Cooktop

Interior Features: Granite Counters, Breakfast Bar, Kitchen Island, Pantry, Full Bth Master Bdrm

Lot Features: None

Spa Features: Heated

Exterior Features: Balcony

Cooling: Central Air, Ceiling Fan(s)

Fees & Taxes



Association Fee Frequency: Monthly

Association Fee Includes: Roof Repair, Sewer, Pest Control, Maintenance Grounds, Street Maint, Front Yard Maint, Roof Replacement, Maintenance Exterior

School Information

High School District: Scottsdale Unified District

High School: Arcadia High School

Middle Or Junior School: Ingleside Middle School

Elementary School District: Scottsdale Unified District

Elementary School: Tavan Elementary School

Miscellaneous

Road Surface Type: Asphalt

Cross Street: 62nd Street & Indian School Road

Listing Terms: Cash, FannieMae (HomePath), Conventional, FHA, VA Loan

Special Listing Conditions: Owner/Agent

Courtesy of

List Office Name: DeLex Realty