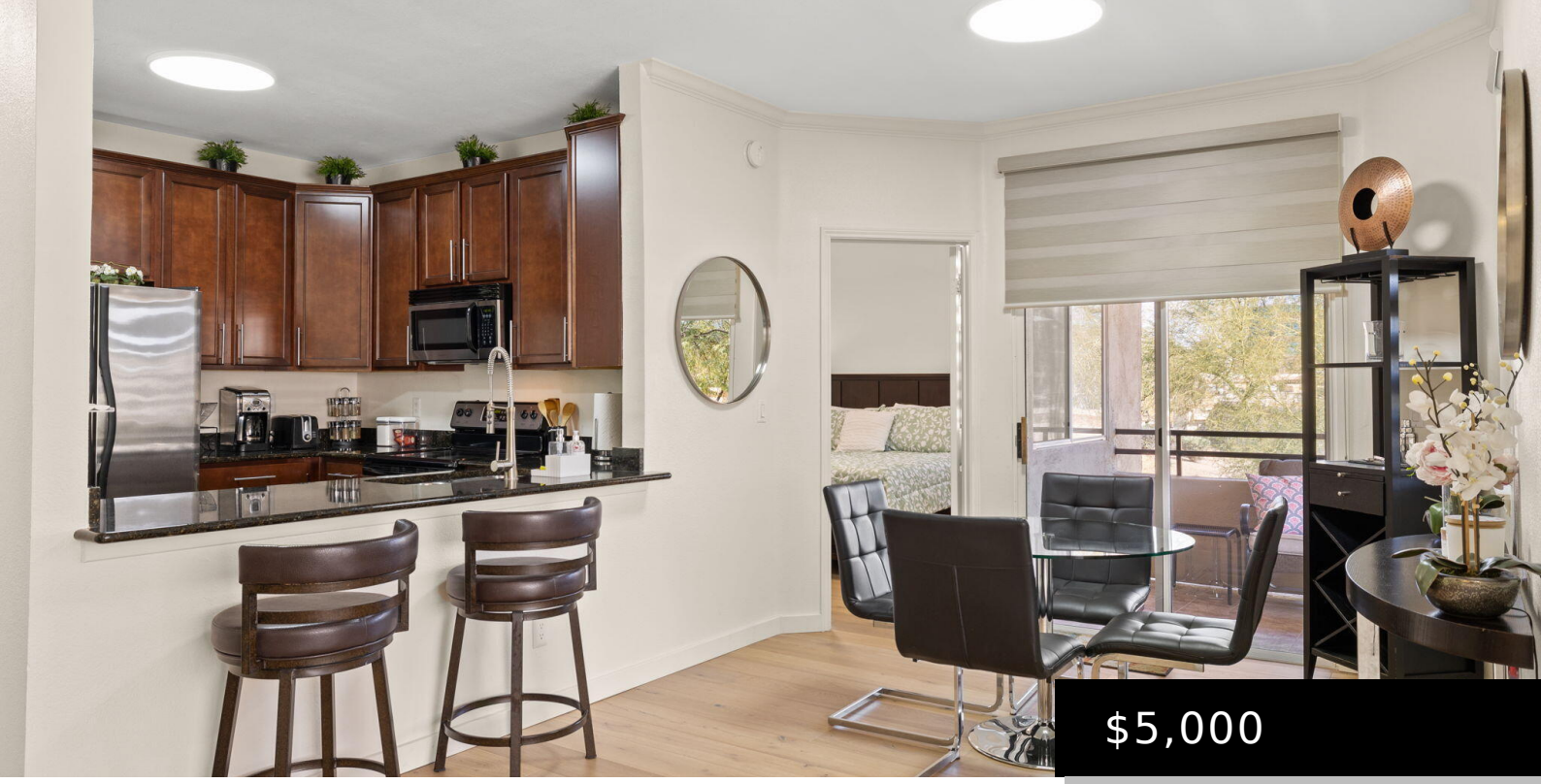

$5,000

7009 E ACOMA DRIVE 2097, SCOTTSDALE, AZ 85254

https://posterity44.com

- 3 beds
- 2 baths
- Apartment
- Residential Lease
- Active
- 1264 sq ft

Both bathrooms just remodeled. Furnished 3 bed, 2 bath finished with contemporary furnishings, light oak floors throughout, granite counters, stainless appliances and more. ONE CAR DETACHED GARAGE. North facing unit w/ large, wrap around patio. Full size washer/dryer inside unit. Complete with all linens/towels/bedding, tv’s wifi, & fully stocked kitchen. The Plaza Residences is a […]

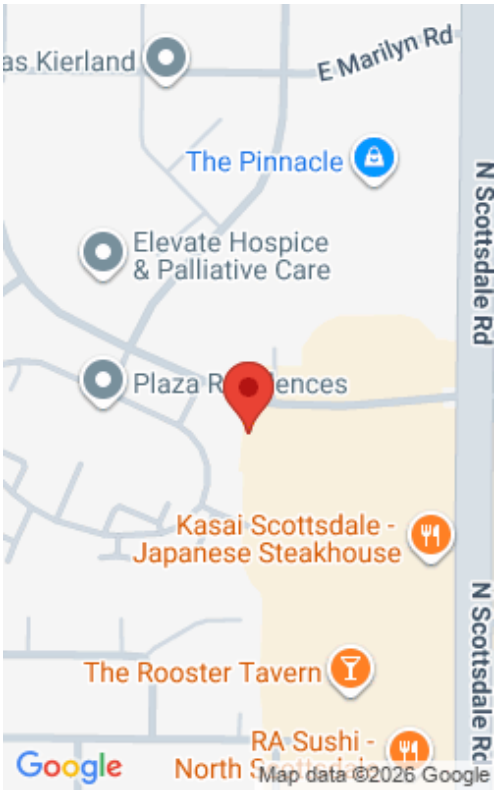

Basics

Category: Residential Lease

Type: Apartment

Status: Active

Bedrooms: 3 beds

Bathrooms: 2 baths

Area: 1264 sq ft

Lot size: 1194 sq ft

Year built: 1994

Subdivision Name: PLAZA RESIDENCES A CONDOMINIUM

Bathrooms Full: 2

Lot Size Acres: 0.03 acres

County: Maricopa

Building Details

Construction Materials: Stucco, Wood Frame, Painted

Architectural Style: Contemporary

Sewer: Public Sewer

Heating: Electric

Stories Total: 1

Roof: Tile

Common Walls: Two Common Walls, Neighbor Below

Amenities & Features

Laundry Features: Inside

Flooring: Tile, Wood

Fencing: Block

Parking Features: Garage Door Opener, Detached Garage

Fireplace Features: Fireplace Living Rm

Garage Spaces: 1

Water Source: City Water

Appliances: Washer, Dryer, Refrigerator, Microwave, Electric Range, Electric Oven, Disposal, Dishwasher, Electric Cooktop

Interior Features: High Speed Internet, Granite Counters, Double Vanity, Breakfast Bar, Full Bth Master Bdrm

Lot Features: Borders Common Area, North/South Exposure, Corner Lot, Desert Back, Desert Front

Window Features: Blinds, Drapes

Spa Features: None

Exterior Features: Balcony

Fireplaces Total: 1

Cooling: Central Air, Ceiling Fan(s)

School Information

High School District: Paradise Valley Unified District

Middle Or Junior School: Desert Shadows Middle School - Scottsdale

Elementary School District: Paradise Valley Unified District

Elementary School: Sandpiper Elementary School

Miscellaneous

Cross Street: Scottsdale Road & Acoma

Special Listing Conditions: N/A

Pets Allowed: No

Courtesy of

List Office Name: Preferred Property Consultants LLC