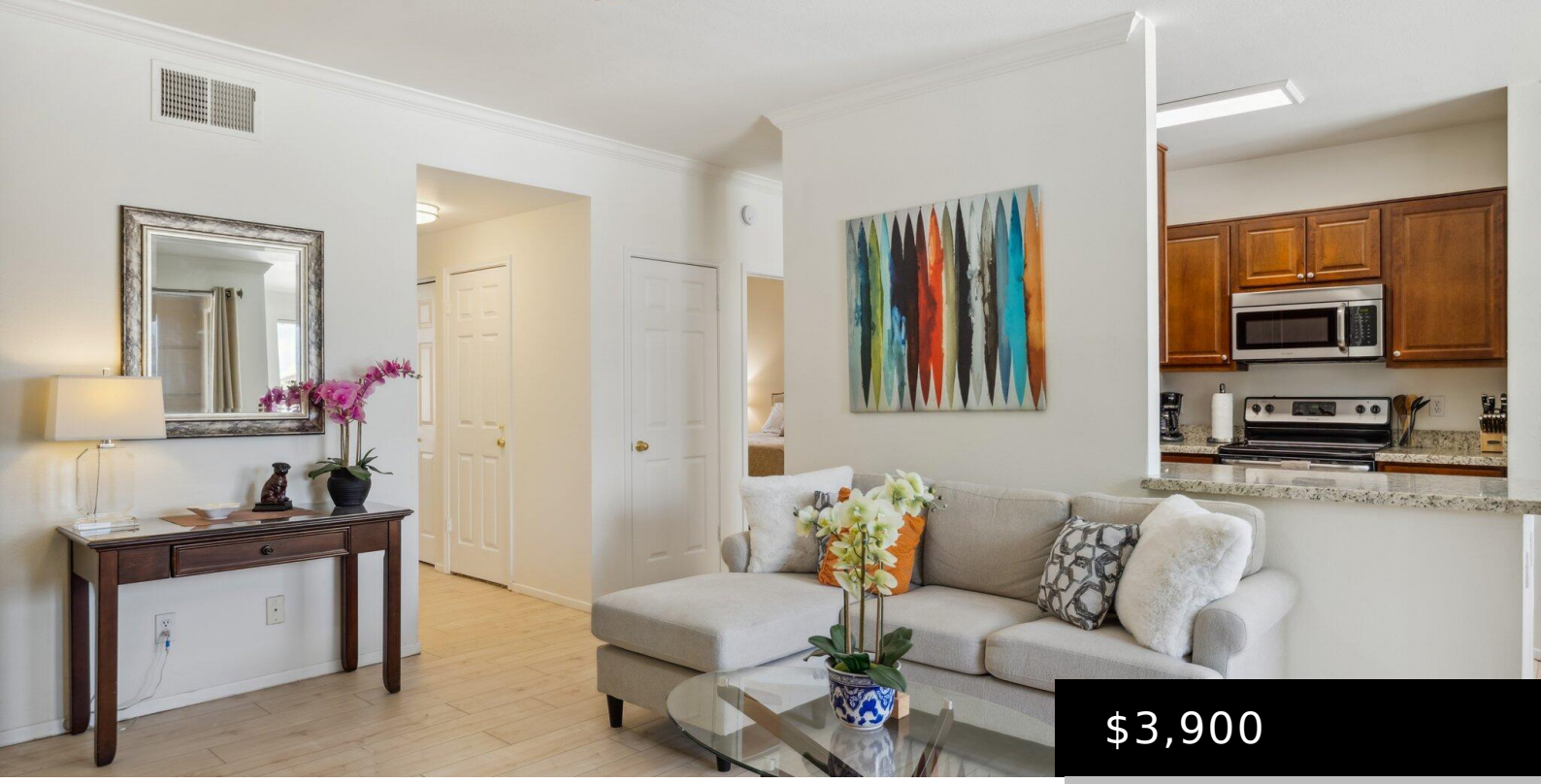

$3,900

7009 E ACOMA DRIVE 2165, SCOTTSDALE, AZ 85254

https://posterity44.com

~The largest 2 bedroom 2 Bathroom in the Plaza Residences on the upper level. FURNISHED- Private covered patio, Fully equipped kitchen with stainless appliances, granite counters. Wifi- King pillow top in the master- KING in the guest bedroom, full size washer and dryer inside condo. Community features, 2 pools, jacuzzi, misted patio area, poolside wifi!. [...]

- 2 beds
- 2 baths
- Apartment
- Residential Lease
- Active
- 1158 sq ft

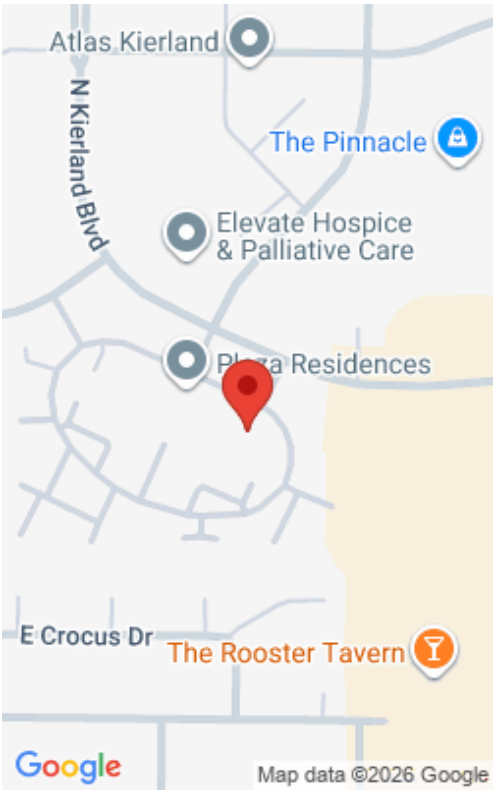

Basics

Category: Residential Lease

Type: Apartment

Status: Active

Bedrooms: 2 beds

Bathrooms: 2 baths

Area: 1158 sq ft

Lot size: 1123 sq ft

Year built: 1994

Subdivision Name: PLAZA RESIDENCES A CONDOMINIUM

Bathrooms Full: 2

Lot Size Acres: 0.03 acres

County: Maricopa

Building Details

Construction Materials: Stucco, Wood Frame, Painted

Architectural Style: Territorial/Santa Fe

Sewer: Public Sewer

Heating: Electric

Stories Total: 2

Roof: Tile

Common Walls: Two Common Walls, Neighbor Below

Carport Spaces: 1

Amenities & Features

Laundry Features: Inside

Flooring: Carpet, Tile

Fencing: Block

Parking Features: Assigned

Fireplace Features: Other, Fireplace Living Rm

Water Source: City Water

Appliances: Washer, Dryer, Refrigerator, Microwave, Electric Range, Electric Oven, Disposal, Dishwasher, Electric Cooktop

Interior Features: Granite Counters, Double Vanity, Pantry, Full Bth Master Bdrm

Lot Features: Borders Common Area, Desert Back, Desert Front

Spa Features: None

Patio And Porch Features: Covered Patio(s)

Fireplaces Total: 1

Cooling: Central Air, Ceiling Fan(s)

Fees & Taxes

Association Fee Frequency: Monthly

School Information

High School District: Paradise Valley Unified District

High School: Horizon High School

Middle Or Junior School: Desert Shadows Middle School - Scottsdale

Elementary School District: Paradise Valley Unified District

Elementary School: Sandpiper Elementary School

Miscellaneous

Cross Street: acoma west to second gate on left

Special Listing Conditions: N/A

Pets Allowed: Call

Courtesy of

List Office Name: Preferred Property Consultants LLC

