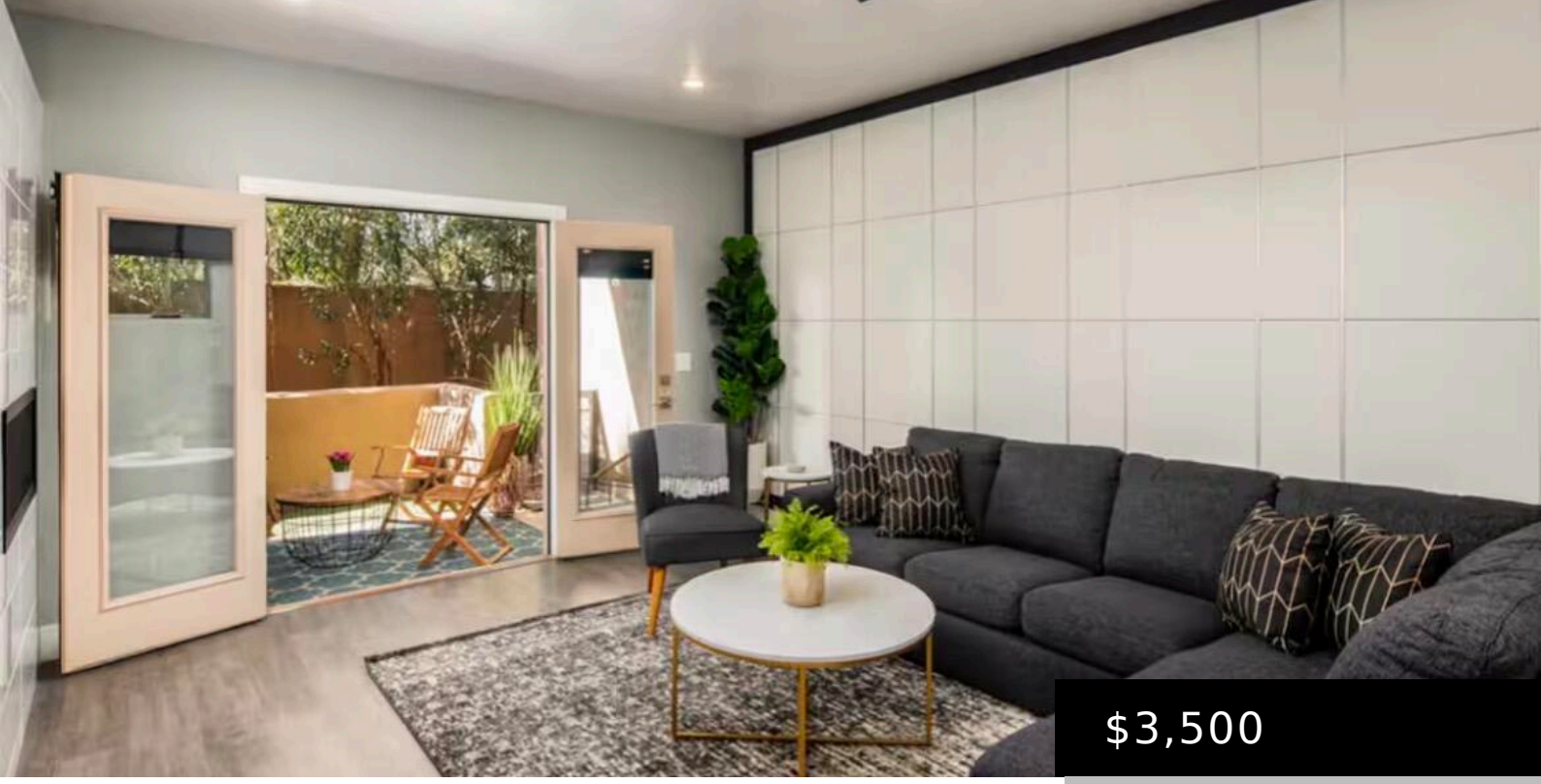

$3,500

7021 E EARLL DRIVE 117, SCOTTSDALE, AZ 85251

https://posterity44.com

- 2 beds
- 2 baths
- Townhouse
- Residential Lease
- Active
- 1340 sq ft

Enjoy easy living, beautifully updated 2 bed/2 bath single level condo nestled within the gated community of Pueblo Verde. This ground, end unit, home offers an open, light filled floor plan with french doors to outdoor patio from both the living room and master bedroom. There’s a beautiful gas fireplace in living room and also […]



Basics

Category: Residential Lease

Type: Townhouse

Status: Active

Bedrooms: 2 beds

Bathrooms: 2 baths

Area: 1340 sq ft

Lot size: 1340 sq ft

Year built: 1998

Subdivision Name: PUEBLO VERDE CONDOMINIUMS

Bathrooms Full: 2

Lot Size Acres: 0.03 acres

County: Maricopa

Building Details

Building Area Total: 1340 sq ft

Construction Materials: Stucco, Wood Frame, Painted

Architectural Style: Contemporary

Sewer: Public Sewer

Heating: Electric

Stories Total: 2

Roof: Foam

Common Walls: 1 Common Wall, Neighbor Above

Amenities & Features

Laundry Features: Inside

Flooring: Laminate, Tile

Fencing: Block

Parking Features: Unassigned, Direct Access, Garage Door Opener

Fireplace Features: Gas Fireplace

Garage Spaces: 1

Water Source: Public

Appliances: Washer, Dryer, Reverse Osmosis, Refrigerator, Microwave, Disposal, Dishwasher

Interior Features: High Speed Internet, Double Vanity, Eat-in Kitchen, Breakfast Bar, Pantry, 3/4 Bath Master Bdrm, Full Bth Master Bdrm

Lot Features: None, East/West Exposure

Window Features: Blinds

Spa Features: None

Patio And Porch Features: Covered Patio(s)

Fireplaces Total: 1

Cooling: Central Air, Ceiling Fan(s)



School Information

High School District: Scottsdale Unified District

High School: Coronado High School

Middle Or Junior School: Tonalea Middle School

Elementary School District: Scottsdale Unified District

Elementary School: Tonalea Middle School

Miscellaneous

Cross Street: Scottsdale Rd & Earll Dr

Special Listing Conditions: N/A

Pets Allowed: Lessor Approval

Courtesy of

List Office Name: Russ Lyon Sotheby's International Realty