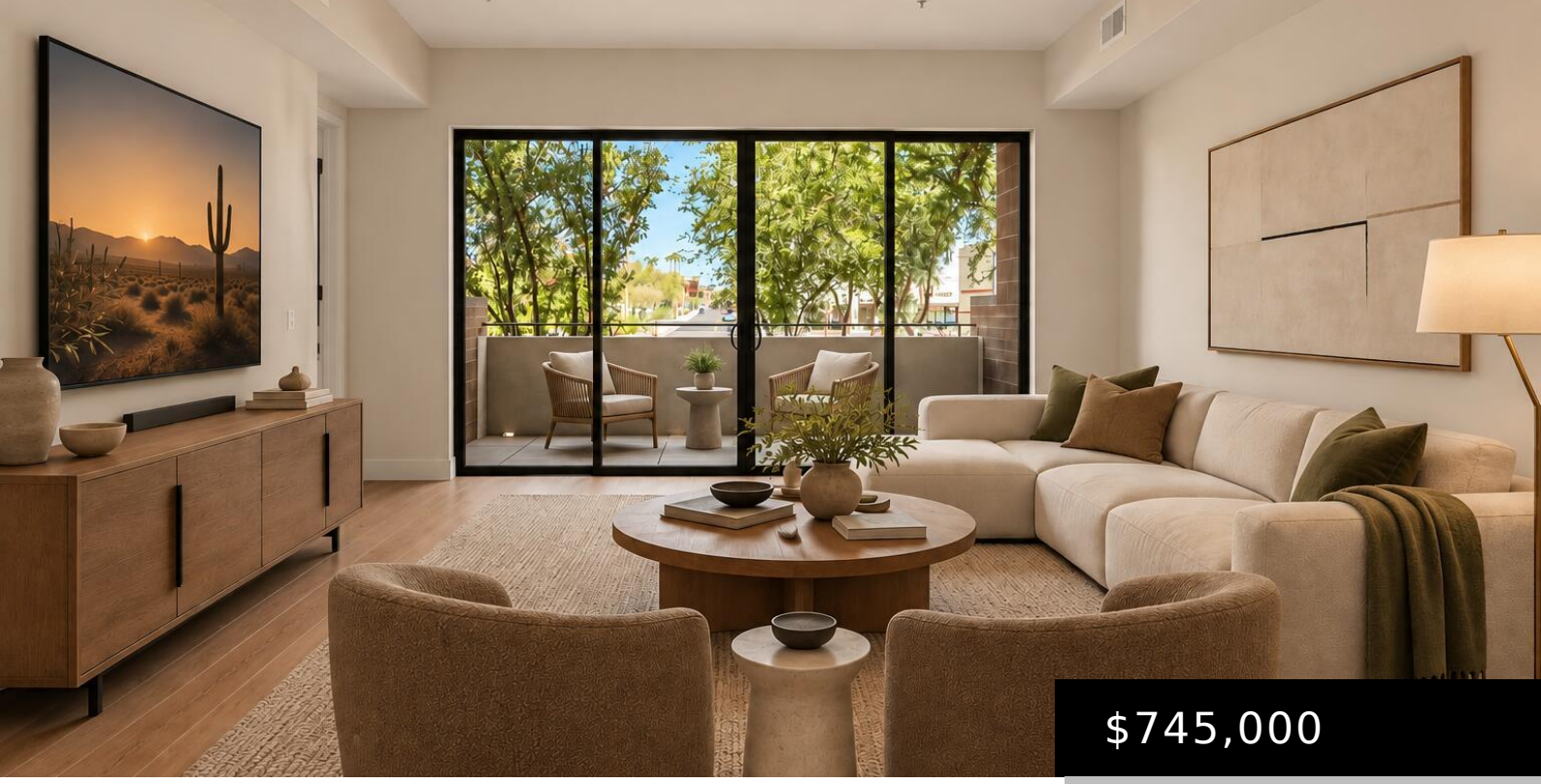

$745,000

7126 E OSBORN ROAD 1020, SCOTTSDALE, AZ 85251

https://posterity44.com

- 2 beds
- 2 baths
- Apartment
- Residential
- Active
- 1577 sq ft

Welcome to Orterra in the heart of Old Town Scottsdale! This beautifully remodeled 1,577 sq ft residence offers a spacious split floor plan, modern finishes, and a brand-new top-of-the-line professional appliance package. Enjoy pleasant views toward Scottsdale’s vibrant Arts District and an ideal location close to dining, shopping, nightlife, and entertainment. Orterra offers resort-style amenities […]



Basics

Category: Residential

Type: Apartment

Status: Active

Bedrooms: 2 beds

Bathrooms: 2 baths

Area: 1577 sq ft

Lot size: 1473 sq ft

Year built: 2008

Subdivision Name: Orterra

Bathrooms Full: 2

Lot Size Acres: 0.03 acres

County: Maricopa

Building Details

Building Area Total: 1577 sq ft

Construction Materials: Brick Veneer, Stucco, Wood Frame, Painted, Block, Brick

Sewer: Public Sewer, Sewer in & Cnctd

Heating: Electric

Stories Total: 3

Roof: Built-Up

Common Walls: 2+ Common Walls, Neighbor Above

Amenities & Features

Flooring: Laminate

Fencing: None

Parking Features: Attached Garage, Gated, Garage Door Opener, Separate Strge Area, Assigned, Community Structure, Electric Vehicle Charging Station(s)

Garage Spaces: 2

Water Source: Public

Appliances: Dryer, Washer, Refrigerator, Built-in Microwave, Dishwasher, Disposal, Electric Range

Interior Features: Non-laminate Counter, Quartz Countertops, High Speed Internet, Double Vanity, 9+ Flat Ceilings, No Interior Steps, Kitchen Island, 3/4 Bath Master Bdrm

Lot Features: None

Window Features: Dual Pane, Tinted Windows

Spa Features: Heated

Patio And Porch Features: Covered Patio(s), Patio

Cooling: Central Air



Fees & Taxes

Association Fee Frequency: Monthly

Association Fee Includes: Roof Repair, Insurance, Sewer, Maintenance Grounds, Trash, Water, Roof Replacement, Maintenance Exterior

School Information

High School District: Scottsdale Unified District

High School: Coronado High School

Middle Or Junior School: Mohave Middle School

Elementary School District: Scottsdale Unified District

Elementary School: Tavan Elementary School

Miscellaneous

Cross Street: Scottsdale Road and Osborn Road

Listing Terms: Cash, Conventional

Special Listing Conditions: N/A

Courtesy of

List Office Name: Luxe Realty

