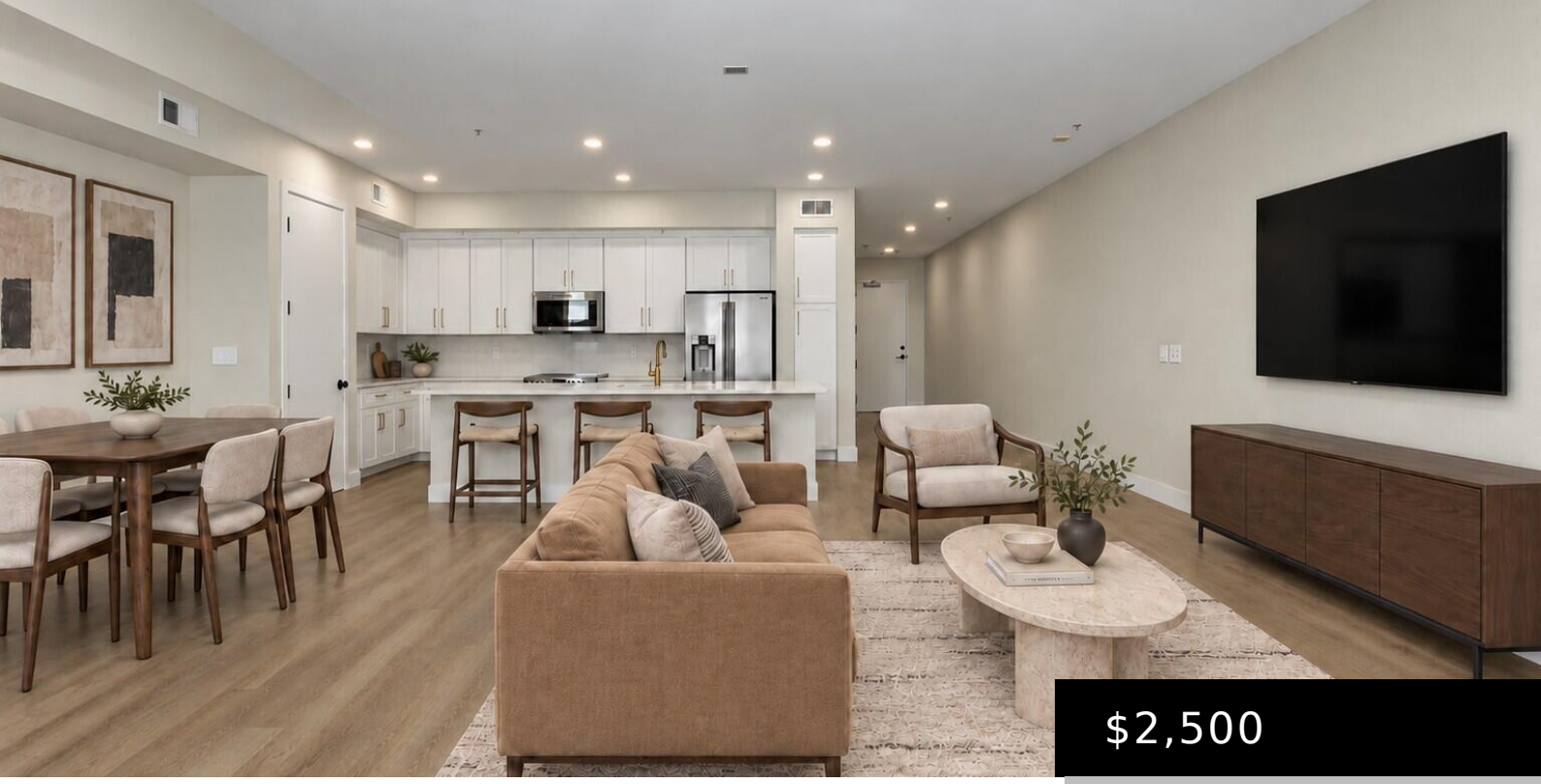

$2,500

- 1 bed
- 1 bath
- Apartment
- Residential Lease
- Active
- 1141 sq ft

7126 E OSBORN ROAD 1029, SCOTTSDALE, AZ 85251

https://posterity44.com

Welcome home to this beautifully updated 1-bedroom, 1-bath condo in the heart of Old Town Scottsdale. This unfurnished, move-in-ready rental features all-new flooring, cabinetry, countertops, lighting, and modern tile throughout, giving the home a fresh, clean feel. The open layout is comfortable and easy to live in, with modern finishes and low-maintenance living. A large [...]



Basics

Category: Residential Lease

Type: Apartment

Status: Active

Bedrooms: 1 bed

Bathrooms: 1 bath

Area: 1141 sq ft

Lot size: 1061 sq ft

Year built: 2008

Subdivision Name: Orterra

Bathrooms Full: 1

Lot Size Acres: 0.02 acres

County: Maricopa

Building Details

Construction Materials: Brick Veneer, Stucco, Wood Frame, Painted, Block

Sewer: Sewer-In & Connected, Public Sewer

Heating: Electric

Stories Total: 3

Roof: Built-Up

Common Walls: Neighbor Above

Amenities & Features

Laundry Features: Inside

Flooring: Laminate

Fencing: None

Parking Features: Attached Garage, Gated, Assigned, Community Structure

Garage Spaces: 1

Water Source: Public

Appliances: Washer, Dryer, Refrigerator, Microwave, Electric Range, Disposal, Dishwasher

Interior Features: Quartz Countertops, High Speed Internet, Double Vanity, Breakfast Bar, Kitchen Island, Full Bth Master Bdrm

Lot Features: None

Window Features: Blinds, Dual Pane, Screens

Spa Features: None

Patio And Porch Features: Covered Patio(s)

Exterior Features: Storage

Cooling: Central Air

School Information

High School District: Scottsdale Unified District

High School: Coronado High School

Middle Or Junior School: Mohave Middle School

Elementary School District: Scottsdale Unified District

Elementary School: Tavan Elementary School

Miscellaneous

Cross Street: Scottsdale Road and Osborn Road

Special Listing Conditions: N/A

Pets Allowed: Lessor Approval

Courtesy of

List Office Name: Realty ONE Group