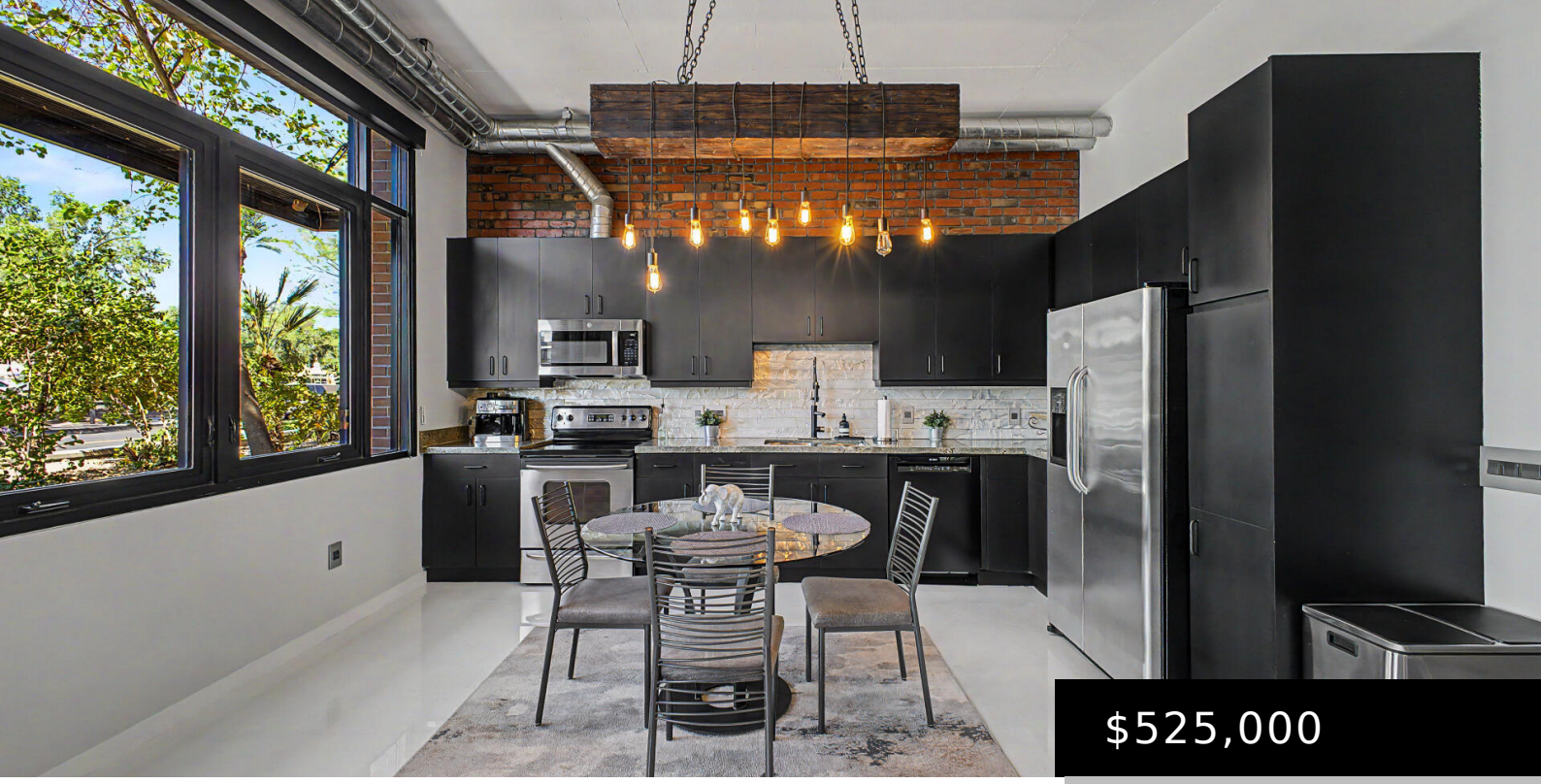

$525,000

7301 E 3RD AVENUE 121, SCOTTSDALE, AZ 85251

https://posterity44.com

Welcome to Third Avenue Lofts, an upscale and peaceful community in the heart of Old Town Scottsdale. This stylish 1-bedroom, 1-bath loft offers an open-concept layout highlighted by granite countertops, stainless steel appliances, a spacious custom walk-in closet, and a versatile den/office space. The unit also includes a secure underground parking space, private storage locker, […]

- 1 bed
- 1 bath
- Apartment
- Residential
- Active
- 1023 sq ft



Basics

Category: Residential

Status: Active

Bathrooms: 1 bath

Lot size: 119 sq ft

Subdivision Name: 3RD AVENUE LOFTS CONDOMINIUM

Lot Size Acres: 0 acres

Type: Apartment

Bedrooms: 1 bed

Area: 1023 sq ft

Year built: 2005

Bathrooms Full: 1

County: Maricopa

Building Details

Construction Materials: Stucco, Other, Painted, Block

Sewer: Public Sewer

Stories Total: 1

Architectural Style: Contemporary

Heating: Electric

Roof: Other

Amenities & Features

Laundry Features: Inside

Fencing: None

Garage Spaces: 1

Appliances: Dryer, Washer, Refrigerator, Dishwasher, Disposal, Electric Range, Electric Oven, Electric Cooktop

Lot Features: Desert Back, Desert Front

Spa Features: Heated

Cooling: Central Air

Flooring: Carpet, Tile

Parking Features: Gated, Separate Strge Area, Assigned, Community Structure

Water Source: Public

Interior Features: High Speed Internet, Eat-in Kitchen, Vaulted Ceiling(s)

Window Features: Dual Pane

Patio And Porch Features: Patio

Fees & Taxes

Association Fee Frequency: Monthly

Association Fee Includes: Roof Repair, Insurance, Sewer, Pest Control, Cable TV, Maintenance Grounds, Front Yard Maint, Trash, Water, Maintenance Exterior

School Information

High School District: Scottsdale Unified District

High School: Saguaro High School

Middle Or Junior School: Mohave Middle School

Elementary School District: Scottsdale Unified District

Elementary School: Navajo Elementary School

Miscellaneous

Cross Street: SCOTTSDALE AND INDIAN SCHOOL

Listing Terms: Cash, Conventional, FHA, VA Loan

Special Listing Conditions: N/A

Courtesy of

List Office Name: SERHANT.