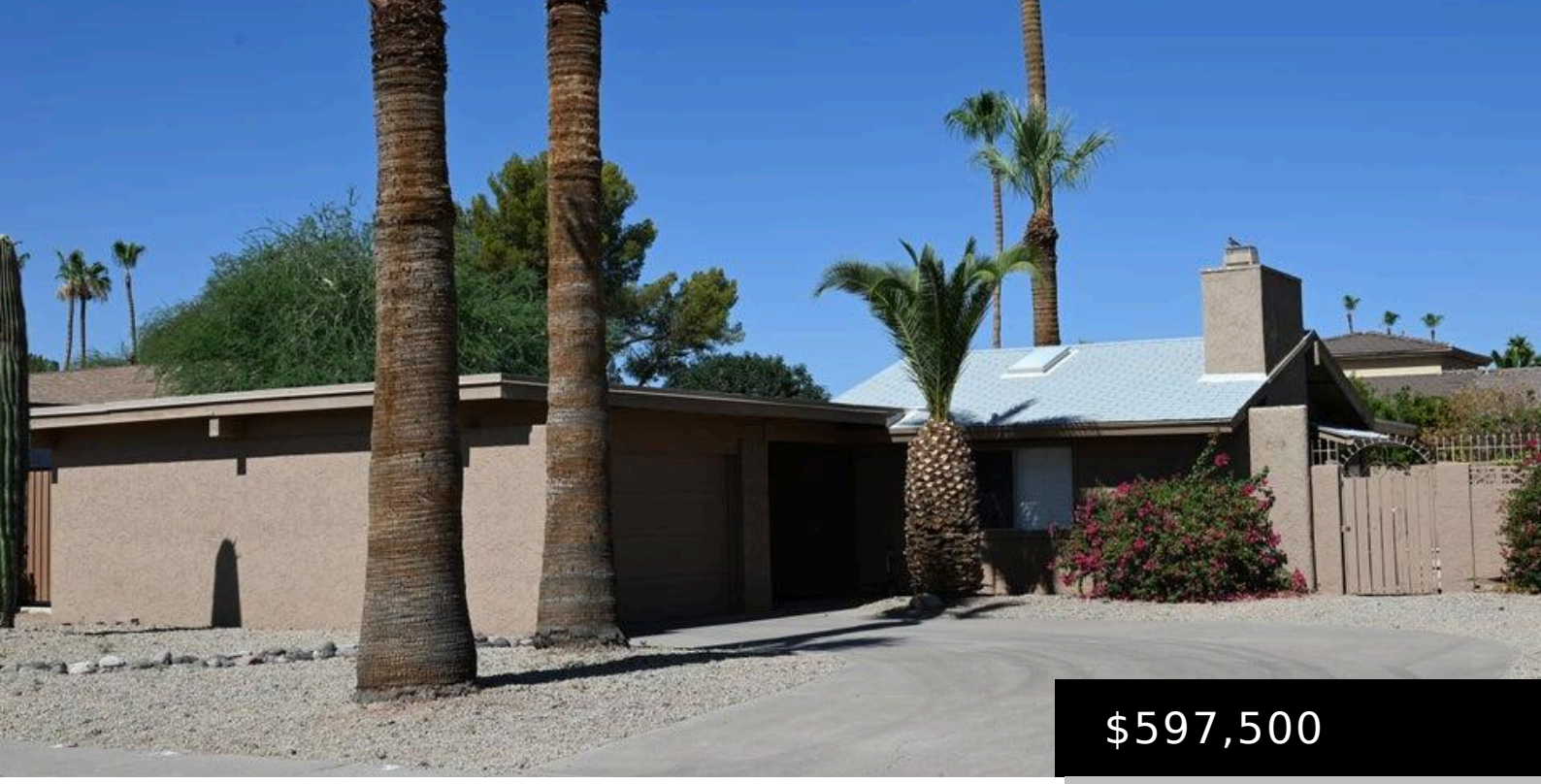

$597,500

7512 N VIA DEL ELEMENTAL, SCOTTSDALE, AZ 85258

https://posterity44.com

- 2 beds
- 2 baths
- Single Family Residence
- Residential
- Active
- 1090 sq ft

Beautifully maintained home in the heart of McCormick Ranch! Low HOA of $265 per year. This charming home features a new play pool vaulted ceilings in the living room and dining room remodeled bathrooms updated, interior paint, neutral tile flooring, and carpeted bedrooms. Enjoy a private backyard oasis with a sparkling pool and ample space [...]

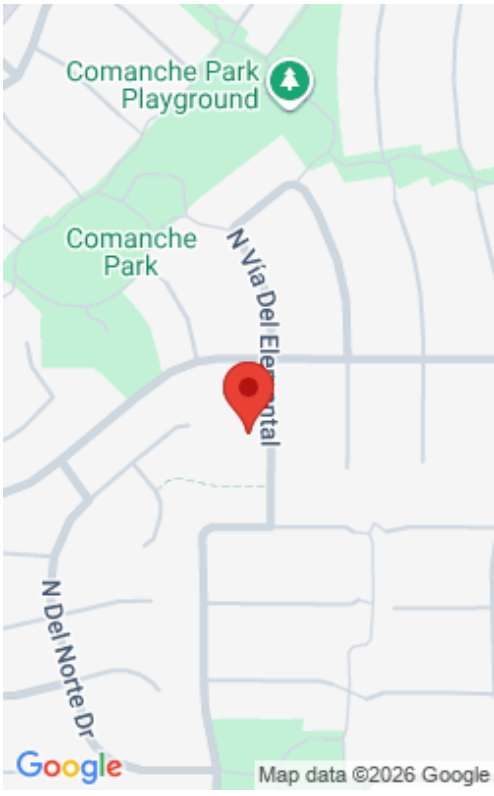

Basics

Category: Residential
Type: Single Family Residence
Status: Active
Bedrooms: 2 beds
Bathrooms: 2 baths
Area: 1090 sq ft
Lot size: 6824 sq ft
Year built: 1974
Subdivision Name: Paseo Village AMD
Bathrooms Full: 2
Lot Size Acres: 0.16 acres
County: Maricopa

Building Details

Building Area Total: 1090 sq ft
Construction Materials: Stucco, Painted, Block
Sewer: Public Sewer
Heating: Electric
Stories Total: 1
Roof: Composition, Built-Up

Amenities & Features

Laundry Features: Inside
Pool Features: Play Pool
Flooring: Carpet, Tile
Fencing: Block
Parking Features: Garage Door Opener
Fireplace Features: Wood Burning
Garage Spaces: 2
Water Source: Public
Appliances: Dryer, Washer, Refrigerator, Dishwasher, Electric Range, Electric Oven
Interior Features: High Speed Internet, Eat-in Kitchen, 3/4 Bath Master Bdrm
Lot Features: Desert Front, Gravel/Stone Back
Spa Features: None
Patio And Porch Features: Covered Patio(s)
Fireplaces Total: 1
Cooling: Ceiling Fan(s)

Fees & Taxes

Association Fee Frequency: Annually
Association Fee Includes: Maintenance Grounds

School Information

High School District: Scottsdale Unified District

High School: Saguaro High School

Middle Or Junior School: Mohave Middle School

Elementary School District: Scottsdale Unified District

Elementary School: Kiva Elementary School

Miscellaneous

Cross Street: McCormick Pkwy & Hayden Road

Listing Terms: Cash, Conventional

Special Listing Conditions: N/A

Courtesy of

List Office Name: Ranch Realty