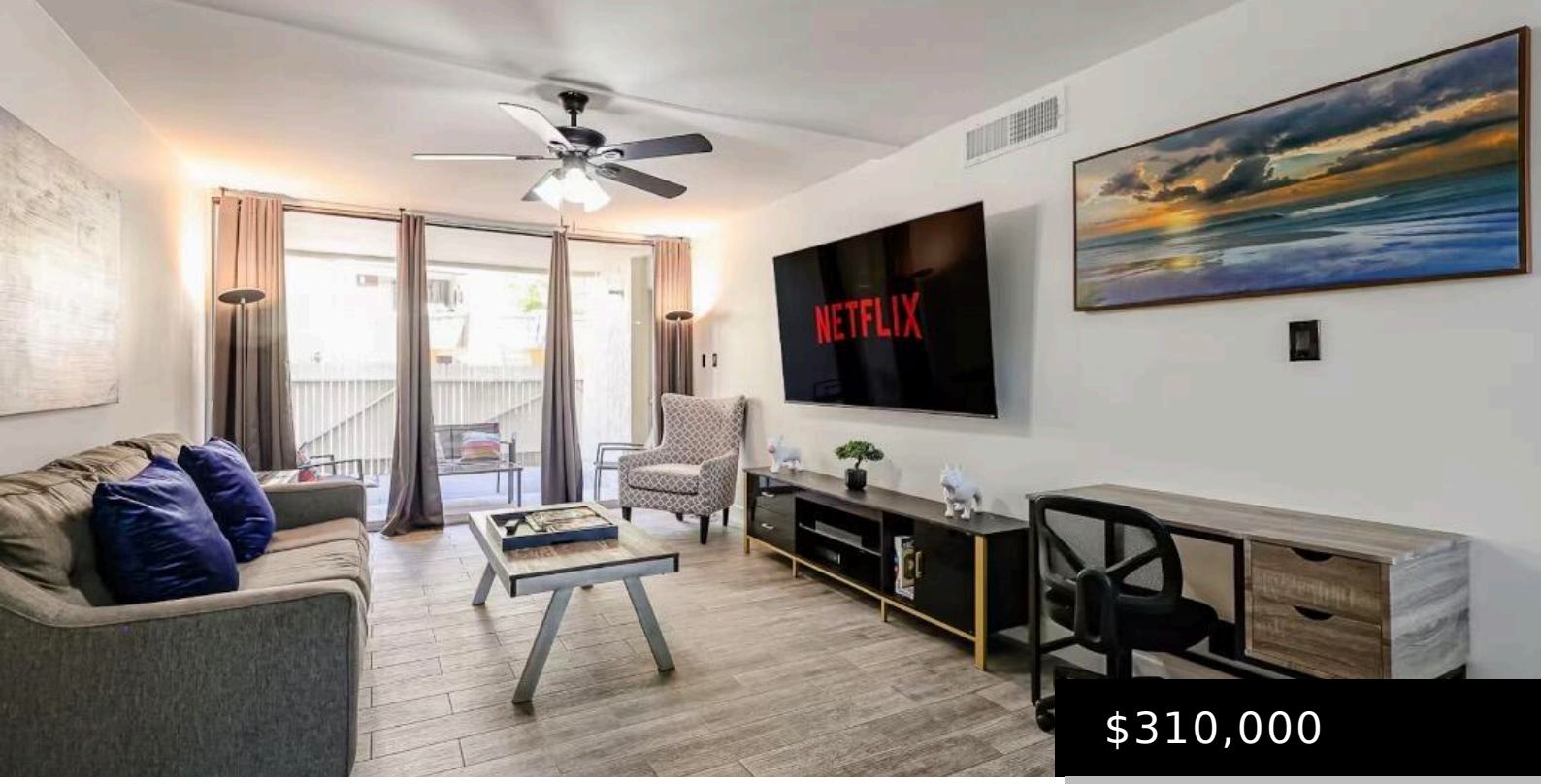

$310,000

7625 E CAMELBACK ROAD A114, SCOTTSDALE, AZ 85251

https://posterity44.com

- 1 bed
- 1 bath
- Apartment
- Residential
- Active
- 752 sq ft

Welcome to this beautifully upgraded 1-bedroom, 1-bathroom residence in the highly desirable Maya Condominiums. Conveniently situated on the ground floor facing Miller Road, this unit offers effortless, stair-free access and an unbeatable walkability score to Old Town Scottsdale’s best dining, shopping, and nightlife. Recently refreshed with smooth flat-textured walls, fresh paint, and new modern lighting […]



Basics

Category: Residential

Type: Apartment

Status: Active

Bedrooms: 1 bed

Bathrooms: 1 bath

Area: 752 sq ft

Lot size: 9082 sq ft

Year built: 1972

Subdivision Name: MAYA Condominium

Bathrooms Full: 1

Lot Size Acres: 0.21 acres

County: Maricopa

Building Details

Construction Materials: Painted, Block

Architectural Style: Other

Sewer: Public Sewer

Heating: Electric

Possible Use: None

Stories Total: 3

Roof: Built-Up

Common Walls: Two Common Walls, Neighbor Above

Carport Spaces: 1

Amenities & Features

Laundry Features: None

Flooring: Tile

Fencing: Block, Wood

Parking Features: Assigned

Water Source: City Water

Appliances: Refrigerator, Built-in Microwave, Dishwasher, Disposal, Electric Range

Interior Features: High Speed Internet, Granite Counters, Master Downstairs, No Interior Steps, 3/4 Bath Master Bdrm

Lot Features: None, Corner Lot

Window Features: Screens

Spa Features: Heated

Patio And Porch Features: Covered Patio(s)

Cooling: Central Air, Ceiling Fan(s)

Fees & Taxes

Association Fee Frequency: Monthly

Association Fee Includes: Electricity, Roof Repair, Insurance, Sewer, Pest Control, Cable TV, Maintenance Grounds, Street Maint, Front Yard Maint, Trash, Water, Roof Replacement, Maintenance Exterior

School Information

High School District: Scottsdale Unified District

High School: Saguaro High School

Middle Or Junior School: Mohave Middle School

Elementary School District: Scottsdale Unified District

Elementary School: Navajo Elementary School

Miscellaneous

Road Surface Type: Paved

Cross Street: CAMELBACK & MILLER

Listing Terms: Cash, Conventional

Special Listing Conditions: N/A

Courtesy of

List Office Name: Tierra Antigua Realty, LLC