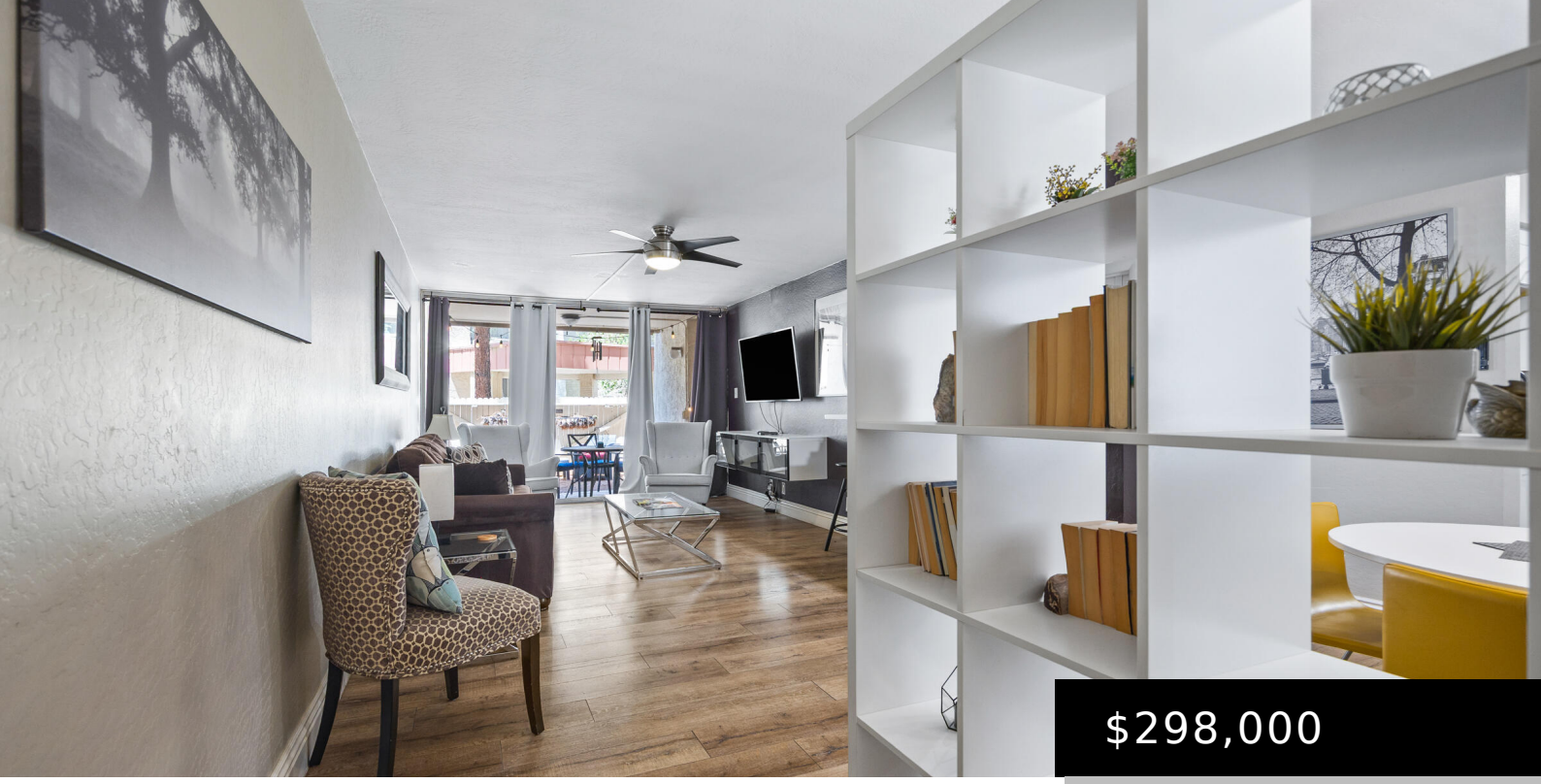

$298,000

7625 E CAMELBACK ROAD B139, SCOTTSDALE, AZ 85251

https://posterity44.com

- 1 bed
- 1 bath
- Apartment
- Residential
- Active
- 752 sq ft

NEW HVAC! **YOUR OWN PLACE IN THE HEART OF SCOTTSDALE–AND YOU CAN WALK ALMOST EVERYWHERE!** This charming furnished 1-bedroom, 1-bath condo puts Old Town living within easy reach, with dining, shopping, entertainment and everyday favorites just outside your door. A brand-new HVAC adds peace of mind, while the inviting interior and private patio make it […]

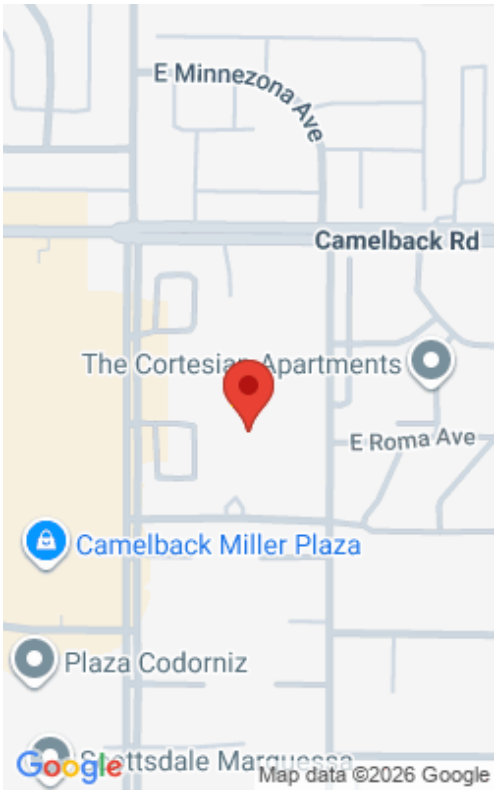

Basics

Category: Residential

Type: Apartment

Status: Active

Bedrooms: 1 bed

Bathrooms: 1 bath

Area: 752 sq ft

Lot size: 79 sq ft

Year built: 1971

Subdivision Name: MAYA CONDOMINIUMS

Bathrooms Full: 1

Lot Size Acres: 0 acres

County: Maricopa

Building Details

Building Area Total: 752 sq ft

Construction Materials: Stucco, Painted, Block

Sewer: Public Sewer

Heating: Electric

Stories Total: 4

Roof: Built-Up

Common Walls: Neighbor Above

Carport Spaces: 1

Amenities & Features

Laundry Features: Other

Flooring: Laminate

Fencing: Block, Partial

Parking Features: Assigned

Water Source: Public

Appliances: Refrigerator, Dishwasher, Disposal, Electric Range, Electric Cooktop

Interior Features: Granite Counters, No Interior Steps, Full Bth Master Bdrm

Lot Features: Desert Back, Desert Front

Spa Features: None

Patio And Porch Features: Covered Patio(s), Patio

Cooling: Central Air, Ceiling Fan(s)

Fees & Taxes



Association Fee Frequency: Monthly

Association Fee Includes: Electricity, Insurance, Sewer, Pest Control, Cable TV, Maintenance Grounds, Other (See Remarks), Street Maint, Front Yard Maint, Air Cond/Heating, Trash, Water, Roof Replacement, Maintenance Exterior

School Information

High School District: Scottsdale Unified District

High School: Saguaro High School

Middle Or Junior School: Mohave Middle School

Elementary School District: Scottsdale Unified District

Elementary School: Navajo Elementary School

Miscellaneous

Cross Street: CAMELBACK & HAYDEN

Listing Terms: Cash to Loan, Cash, Conventional

Special Listing Conditions: N/A

Courtesy of

List Office Name: My Home Group Real Estate