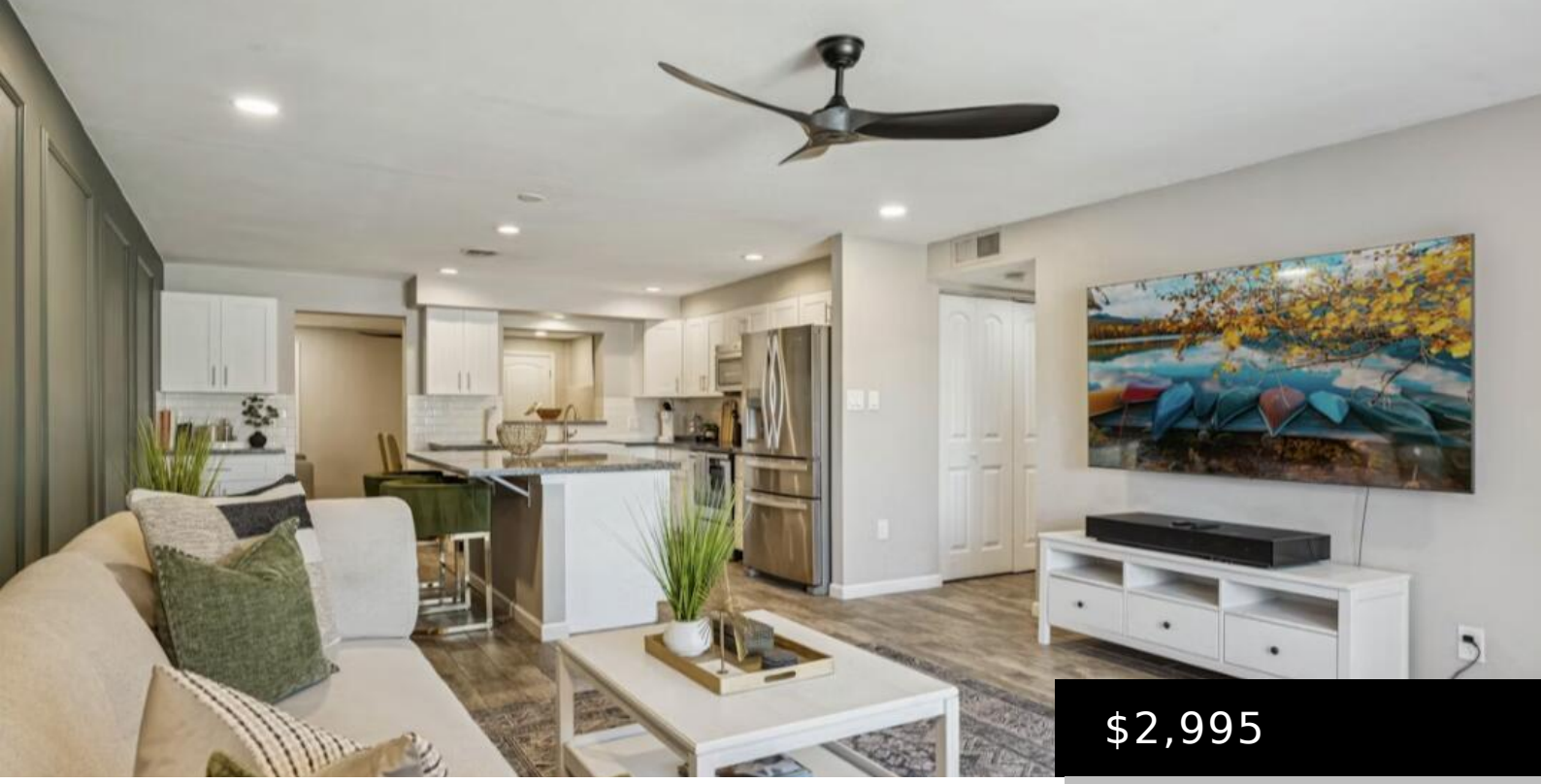

$2,995

7635 E MINNEZONA AVENUE, SCOTTSDALE, AZ 85251

https://posterity44.com

Exceptional Scottsdale location just minutes from Old Town, Fashion Square, top restaurants, golf, and spring training. This beautifully maintained home offers spacious living areas, stylish finishes, and a private backyard designed for relaxing and entertaining. Enjoy the perfect blend of comfort and convenience with easy access to Scottsdale’s best shopping, dining, and entertainment. A rare […]

- 2 beds
- 2 baths
- Townhouse
- Residential Lease
- Active
- 1274 sq ft

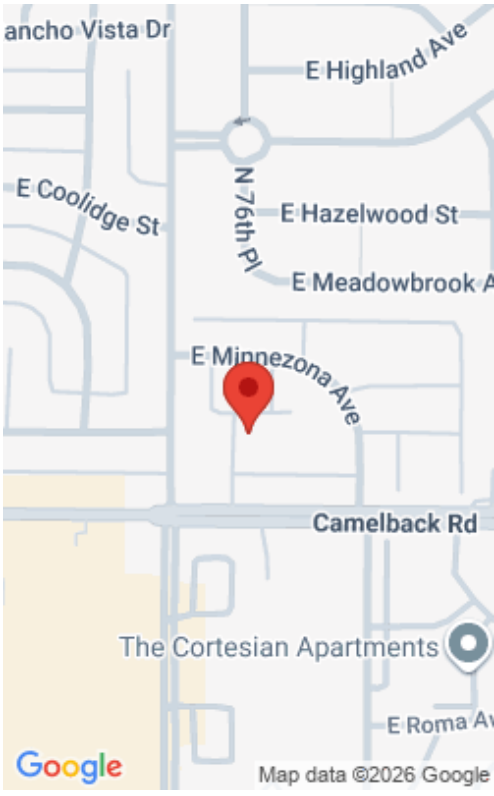

Basics

Category: Residential Lease

Type: Townhouse

Status: Active

Bedrooms: 2 beds

Bathrooms: 2 baths

Area: 1274 sq ft

Lot size: 2227 sq ft

Year built: 1966

Subdivision Name: SCOTTSDALE 2000

Bathrooms Full: 2

Lot Size Acres: 0.05 acres

County: Maricopa

Building Details

Construction Materials: Stucco, Painted, Block

Sewer: Public Sewer

Heating: Natural Gas

Stories Total: 1

Roof: Composition

Common Walls: 1 Common Wall

Amenities & Features

Laundry Features: Inside

Flooring: Carpet, Tile

Fencing: Block

Parking Features: Garage Door Opener

Garage Spaces: 2

Water Source: City Water

Appliances: Washer, Dryer, Refrigerator, Microwave, Disposal, Dishwasher

Interior Features: High Speed Internet, Granite Counters, Eat-in Kitchen, Kitchen Island, 3/4 Bath Master Bdrm

Lot Features: Borders Common Area, Desert Front

Window Features: Dual Pane

Spa Features: None

Exterior Features: Private Yard

Cooling: Central Air

School Information

High School District: Scottsdale Unified District

High School: Saguaro High School

Middle Or Junior School: Mohave Middle School

Elementary School District: Scottsdale Unified District

Elementary School: Navajo Elementary School

Miscellaneous

Cross Street: Camelback Rd and Miller Rd

Special Listing Conditions: N/A

Pets Allowed: Lessor Approval

Courtesy of

List Office Name: GNS Realty- AZ, LLC