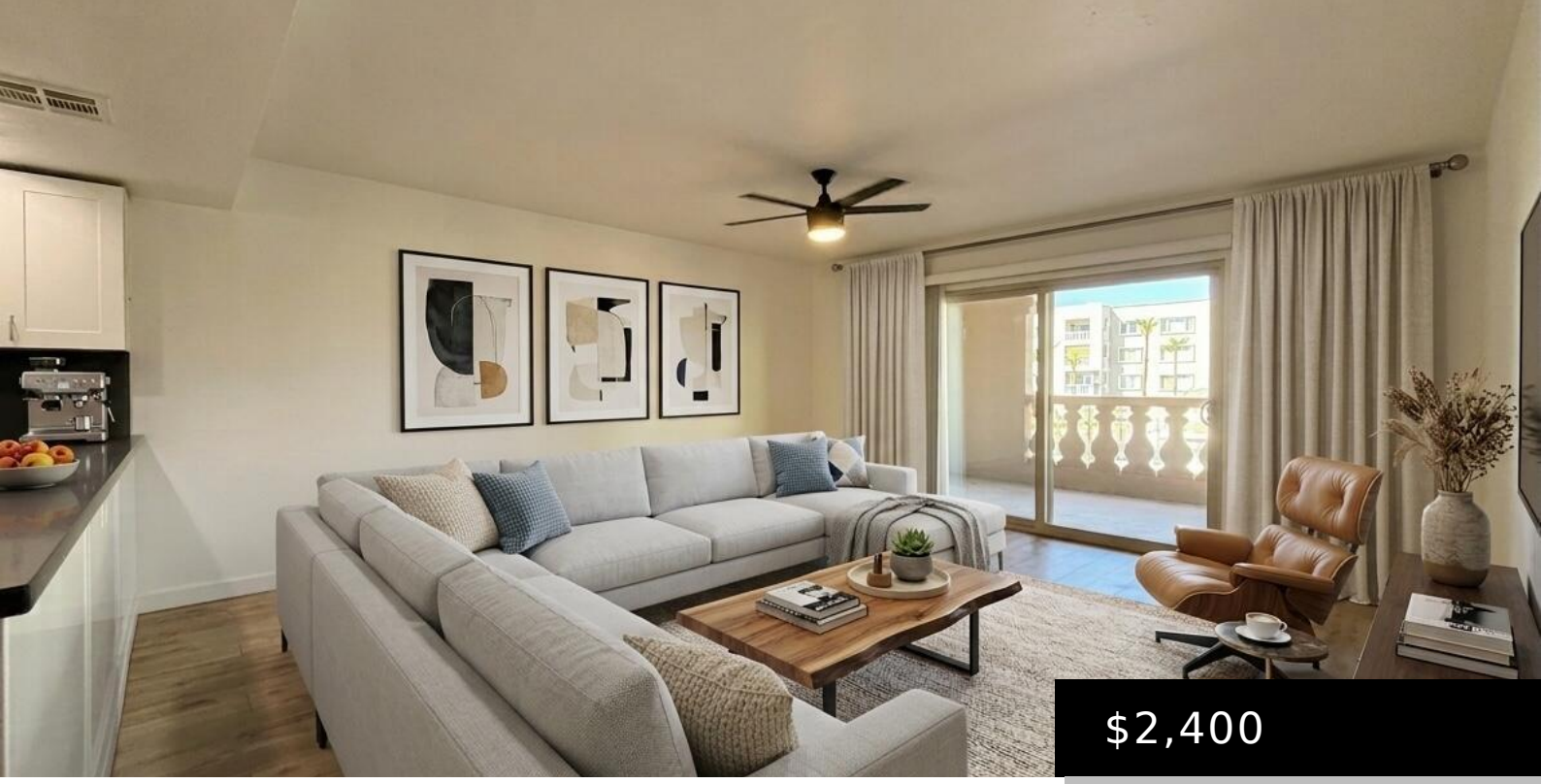

$2,400

- 2 beds
- 2 baths
- Apartment
- Residential Lease
- Active
- 1200 sq ft

7850 E CAMELBACK ROAD 209, SCOTTSDALE, AZ 85251

https://posterity44.com

Available now! Super clean 2 bedroom, 2 bathroom corner unit condo for rent in the desired community of Scottsdale Shadows in Old Town Scottsdale. Guard gated community, featuring 3 pools, private 9-hole golf course, a tennis court, fitness center with sauna and much more. The condo offers, updates throughout, with washer and dryer in unit. [...]



Basics

Category: Residential Lease

Type: Apartment

Status: Active

Bedrooms: 2 beds

Bathrooms: 2 baths

Area: 1200 sq ft

Lot size: 1469 sq ft

Year built: 1980

Subdivision Name: SCOTTSDALE SHADOWS 7 UNITS A101-A112 A201-A212

Bathrooms Full: 2

Lot Size Acres: 0.03 acres

County: Maricopa

Building Details

Construction Materials: Stucco, Steel Frame, Block

Sewer: Public Sewer

Heating: Forced Air, Other

Stories Total: 6

Roof: Built-Up, Rolled/Hot Mop

Common Walls: 1 Common Wall, Neighbor Above, Neighbor Below

Amenities & Features

Laundry Features: In Unit, Inside, Stacked Washer/Dryer

Pool Features: Heated, Fenced, Outdoor

Flooring: Laminate, Tile

Fencing: Perimeter, Wrought Iron

Parking Features: Covered, Addtn'l Purchasable, Assigned, Community Structure, Common

Garage Spaces: 1

Water Source: Public

Appliances: Washer, Dryer, Refrigerator, Range, Oven, Microwave, Electric Range, Electric Oven, Disposal, Dishwasher

Interior Features: Elevator, Non-laminate Counter, Granite Counters, Pantry, 3/4 Bath Master Bdrm

Lot Features: None, North/South Exposure, Corner Lot

Window Features: Blinds, Vinyl Frame, Tinted Windows, ENERGY STAR Qualified Windows, Dual Pane

Spa Features: Heated

Patio And Porch Features: Covered Patio(s)

Exterior Features: Built-in BBQ, Private Street(s), Tennis Court(s), Built-in Barbecue

Cooling: Ceiling Fan(s), Other, Programmable Thmstat

School Information

High School District: Scottsdale Unified District

High School: Saguaro High School

Middle Or Junior School: Mohave Middle School

Elementary School District: Scottsdale Unified District

Elementary School: Navajo Elementary School

Miscellaneous

Cross Street: Camelback & Hayden

Special Listing Conditions: Owner/Agent

Pets Allowed: Lessor Approval

Courtesy of

List Office Name: PADLAB