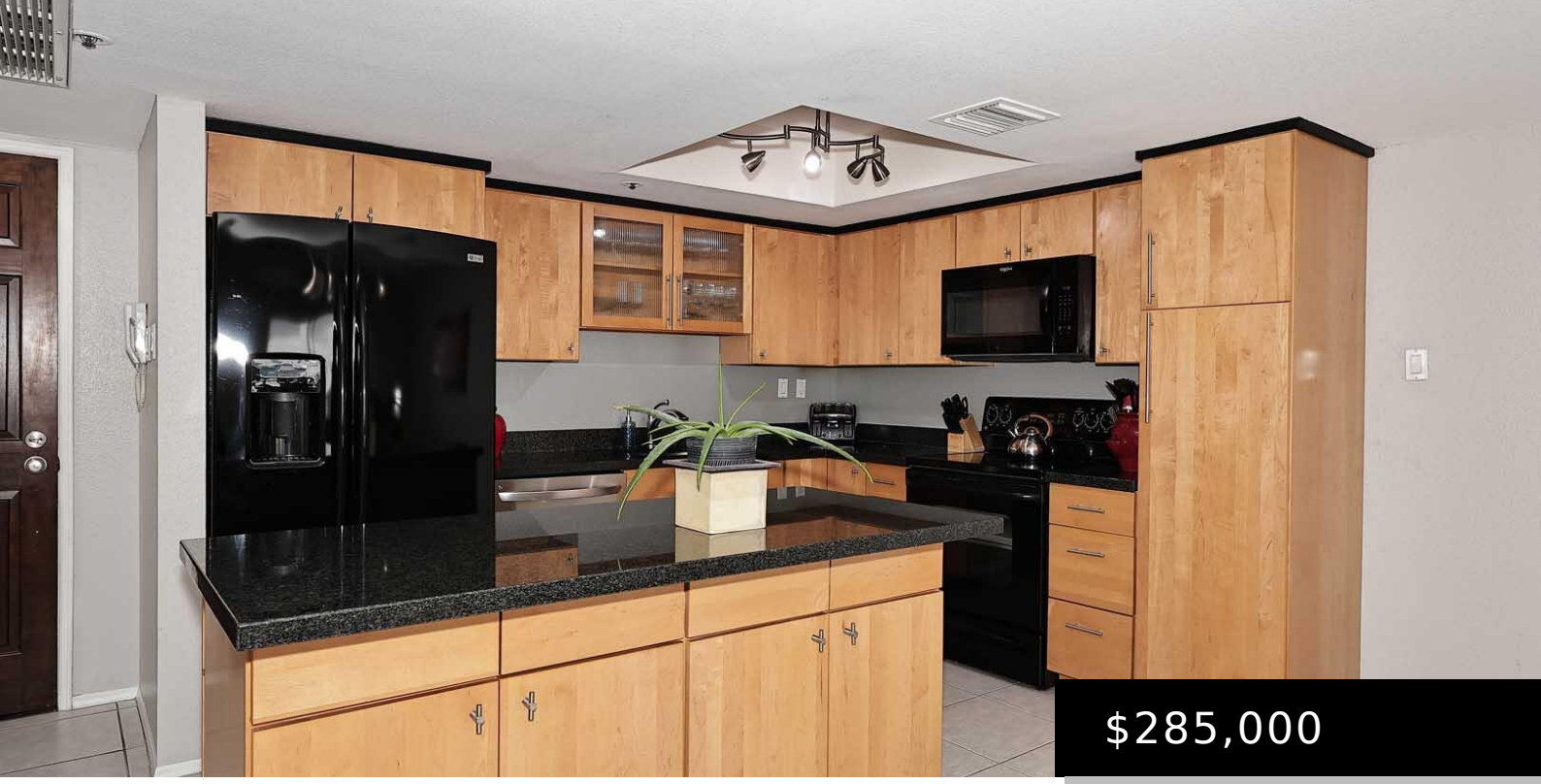

$285,000

7860 E CAMELBACK ROAD 309, SCOTTSDALE, AZ 85251

https://posterity44.com

- 2 beds
- 2 baths
- Apartment
- Residential
- Active
- 1200 sq ft

REMODELED END-UNIT • GREAT PRICE • MOVE-IN READY! This beautifully updated 2BR/2BA condo is ready to impress! The open great-room floor plan features a stylish remodeled kitchen with sleek cabinetry, large granite island with tile and LVP flooring throughout. Updated baths with step-in showers, plus a reconfigured primary closet with abundant storage. Fresh interior paint […]



Basics

Category: Residential

Type: Apartment

Status: Active

Bedrooms: 2 beds

Bathrooms: 2 baths

Area: 1200 sq ft

Lot size: 1261 sq ft

Year built: 1984

Subdivision Name: SCOTTSDALE SHADOWS

Bathrooms Full: 2

Lot Size Acres: 0.03 acres

County: Maricopa

Building Details

Construction Materials: Stucco, Painted, Block

Sewer: Sewer in & Cnctd, Public Sewer

Heating: Electric

Stories Total: 4

Roof: Built-Up

Common Walls: 1 Common Wall, Neighbor Below, Neighbor Above, End Unit

Amenities & Features

Laundry Features: Inside

Flooring: Vinyl, Tile

Fencing: Block

Parking Features: Attached Garage, Assigned, Community Structure, Permit Required, Common

Garage Spaces: 1

Water Source: City Water

Appliances: Dryer, Washer, Refrigerator, Built-in Microwave, Dishwasher, Disposal, Electric Range, Electric Oven

Interior Features: High Speed Internet, Granite Counters, Elevator, No Interior Steps, Kitchen Island, 3/4 Bath Master Bdrm

Lot Features: North/South Exposure, Sprinklers In Rear, Sprinklers In Front, Desert Back, Desert Front, Auto Timer H2O Front, Auto Timer H2O Back

Window Features: Screens

Spa Features: Heated

Patio And Porch Features: Covered Patio(s)

Exterior Features: Balcony, Storage

Cooling: Central Air, Ceiling Fan(s), Programmable Thmstat

Fees & Taxes

Association Fee Frequency: Monthly

Association Fee Includes: Roof Repair, Insurance, Sewer, Pest Control, Maintenance Grounds, Street Maint, Front Yard Maint, Air Cond/Heating, Trash, Water, Roof Replacement, Maintenance Exterior

School Information

High School District: Scottsdale Unified District

High School: Saguaro High School

Middle Or Junior School: Mohave Middle School

Elementary School District: Scottsdale Unified District

Elementary School: Navajo Elementary School

Miscellaneous

Cross Street: Camelback Road and 78th Street

Listing Terms: Cash, Conventional, VA Loan

Special Listing Conditions: N/A

Courtesy of

List Office Name: HomeSmart

