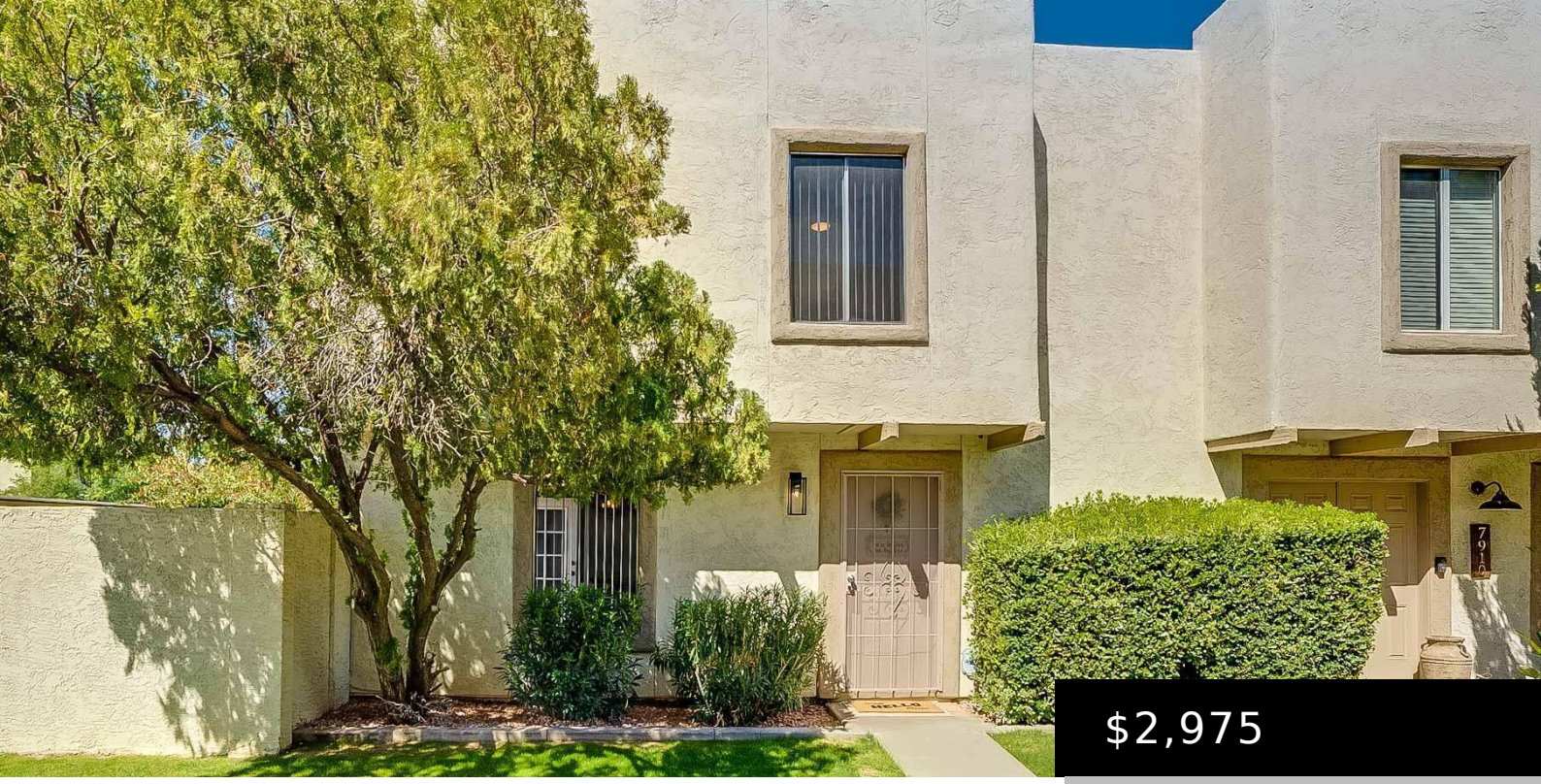

$2,975

7906 E KEIM DRIVE, SCOTTSDALE, AZ 85250

https://posterity44.com

- 3 beds
- 1 bath
- Townhouse
- Residential Lease
- Active
- 1053 sq ft

Located in the heart of Scottsdale, this charming 3-bedroom, 1-bath townhouse in Hallcraft Villas offers comfort, convenience, and style. Recently updated with new carpet, fresh paint, and a modernized kitchen featuring refinished white cabinets, , this home is move-in ready. Enjoy the open living/dining area with French doors leading to a spacious private patio, perfect […]

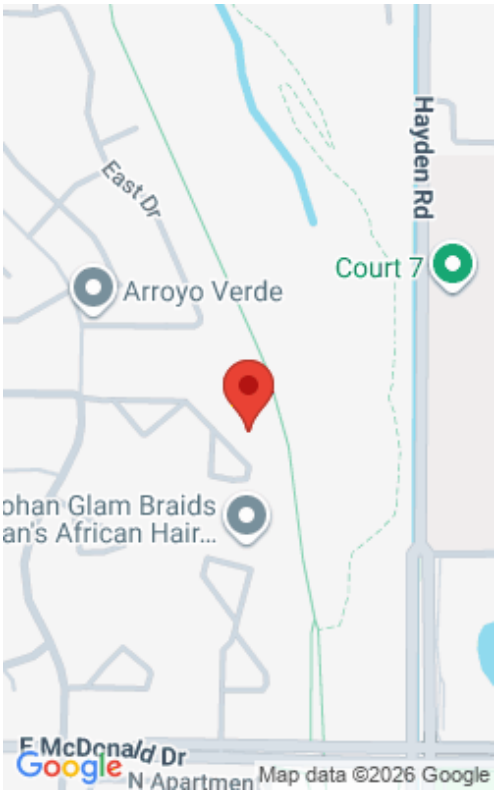

Basics

Category: Residential Lease

Type: Townhouse

Status: Active

Bedrooms: 3 beds

Bathrooms: 1 bath

Area: 1053 sq ft

Lot size: 950 sq ft

Year built: 1974

Subdivision Name: HALLCRAFT VILLAS SCOTTSDALE 2

Bathrooms Full: 1

Lot Size Acres: 0.02 acres

County: Maricopa

Building Details

Building Area Total: 1053 sq ft

Construction Materials: Stucco, Wood Frame, Painted, Block

Sewer: Public Sewer

Heating: Electric

Stories Total: 2

Roof: Foam

Carport Spaces: 1

Amenities & Features

Flooring: Tile, Wood

Fencing: Block

Parking Features: Assigned

Water Source: Public

Appliances: Washer, Dryer, Refrigerator, Microwave, Electric Oven, Disposal, Dishwasher, Electric Cooktop

Interior Features: Non-laminate Counter, High Speed Internet, Eat-in Kitchen, Pantry

Lot Features: Grass Front

Window Features: Skylight(s)

Spa Features: None

Patio And Porch Features: Patio

Exterior Features: Private Yard

Cooling: Central Air, Ceiling Fan(s)

School Information

High School District: Scottsdale Unified District

High School: Saguaro High School

Middle Or Junior School: Mohave Middle School

Elementary School District: Scottsdale Unified District

Elementary School: Pueblo Elementary School

Miscellaneous

Cross Street: McDonald & Hayden

Special Listing Conditions: Owner/Agent

Pets Allowed: Lessor Approval

Courtesy of

List Office Name: RE/MAX Fine Properties