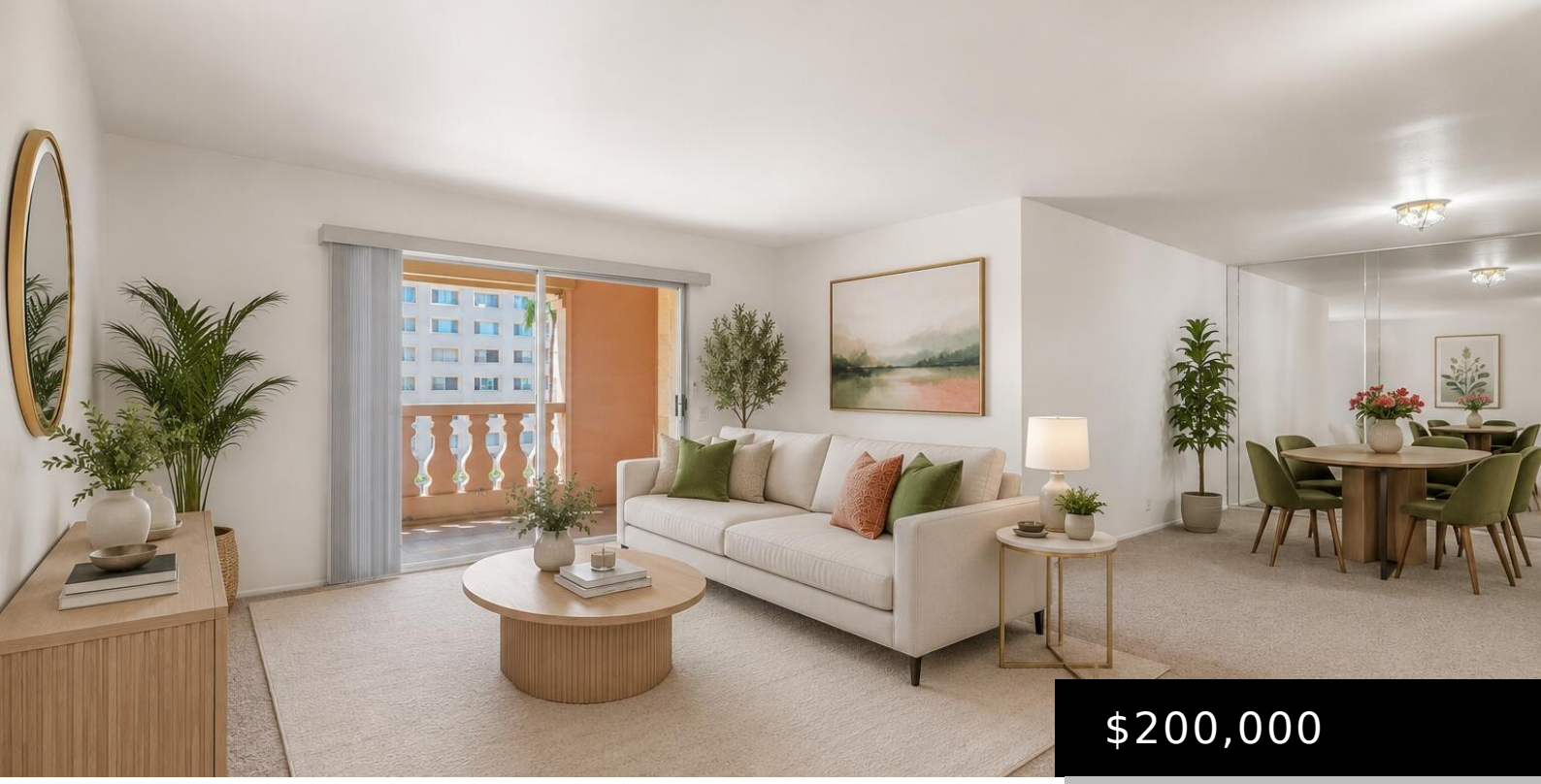

$200,000

- 2 beds
- 2 baths
- Apartment
- Residential
- Active
- 1332 sq ft

7910 E CAMELBACK ROAD 312, SCOTTSDALE, AZ 85251

https://posterity44.com

PRICED TO SELL..AMAZING VALUE SPACIOUS OPEN LARGE FLOOR PLAN! Live In the Heart Of Old Town Scottsdale in 24 HR Guard Gated community. This BRIGHT, Condo with Two OVERSIZED BEDROOMS, FLEX ROOM, and a Large ENCLOSED PATIO with MOUNTAIN VIEWS great for in-door & out door living. The kitchen opens seamlessly to the living area, [...]



Basics

Category: Residential

Type: Apartment

Status: Active

Bedrooms: 2 beds

Bathrooms: 2 baths

Area: 1332 sq ft

Lot size: 1228 sq ft

Year built: 1974

Subdivision Name: SCOTTSDALE SHADOWS

Bathrooms Full: 2

Lot Size Acres: 0.03 acres

County: Maricopa

Building Details

Building Area Total: 1332 sq ft

Construction Materials: Stucco, Painted, Block

Sewer: Public Sewer

Heating: Electric

Stories Total: 1

Roof: Built-Up, Foam

Common Walls: Neighbor Below, Neighbor Above

Amenities & Features

Laundry Features: Inside, Other

Flooring: Carpet, Tile

Fencing: Wrought Iron

Parking Features: Assigned, Community Structure

Garage Spaces: 1

Water Source: Public

Appliances: Built-in Microwave, Dishwasher, Disposal, Electric Range

Interior Features: High Speed Internet, Eat-in Kitchen, Elevator, No Interior Steps, Pantry, 3/4 Bath Master Bdrm

Lot Features: North/South Exposure, Desert Back, Desert Front

Spa Features: None

Patio And Porch Features: Covered Patio(s), Patio

Exterior Features: Balcony, Storage, Tennis Court(s)

Cooling: Central Air, Ceiling Fan(s)

Fees & Taxes

Association Fee Frequency: Monthly

Association Fee Includes: Roof Repair, Insurance, Sewer, Maintenance Grounds, Front Yard Maint, Air Cond/Heating, Trash, Water, Roof Replacement, Maintenance Exterior

School Information

High School District: Scottsdale Unified District

High School: Saguaro High School

Middle Or Junior School: Mohave Middle School

Elementary School District: Scottsdale Unified District

Elementary School: Navajo Elementary School

Miscellaneous

Cross Street: Camelback Road & 78th Street

Attribution Contact: 602-388-0319

Listing Terms: VA Loan, Cash, Conventional, FHA

Special Listing Conditions: N/A

Courtesy of

List Office Name: Citiea

