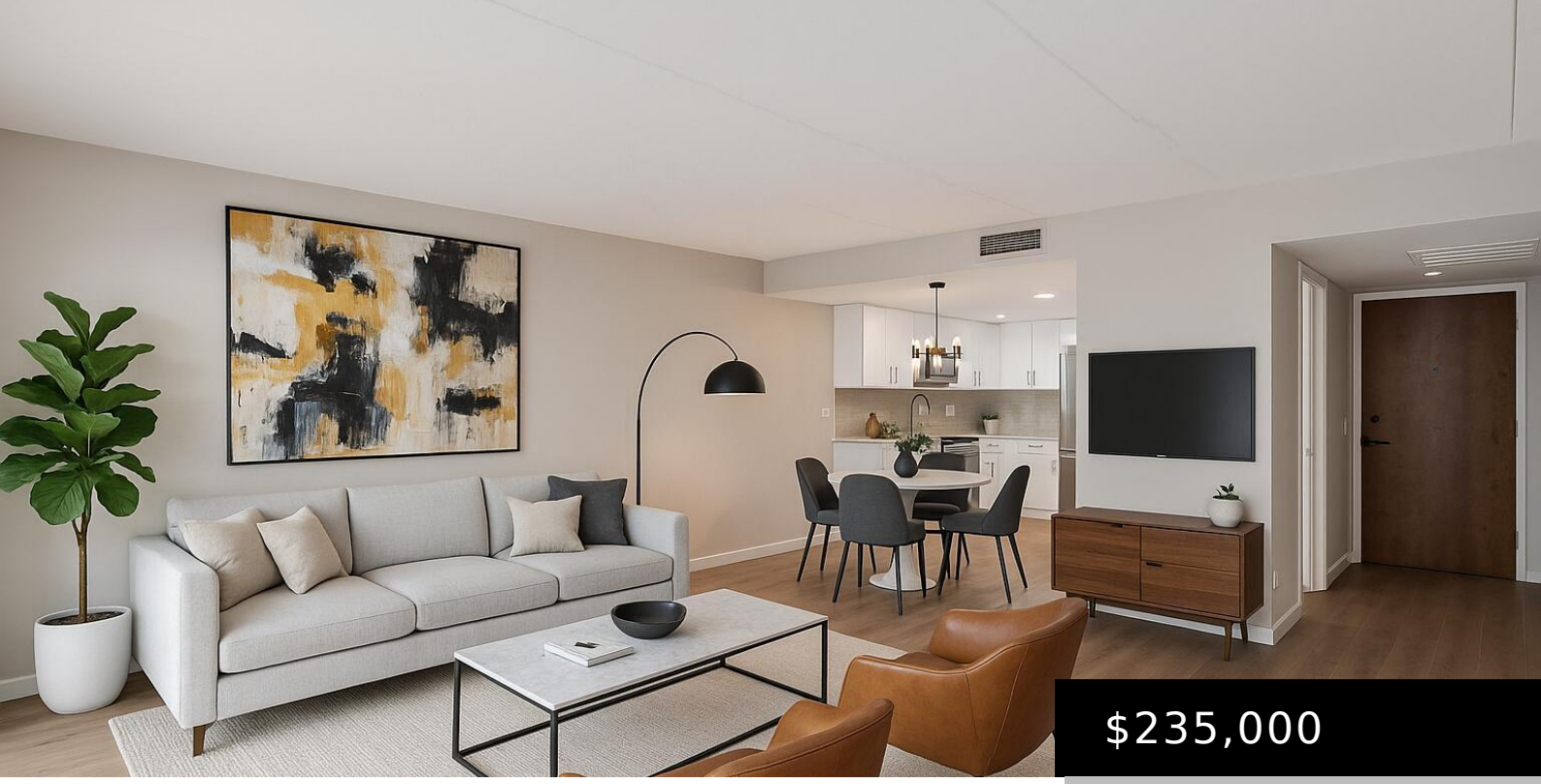

$235,000

7930 E CAMELBACK ROAD 506, SCOTTSDALE, AZ 85251

https://posterity44.com

- 1 bed
- 1 bath
- Apartment
- Residential
- Active
- 870 sq ft

Highly motivated seller! Experience luxury living in this fully remodeled 1-bedroom, 1-bathroom condo at 7930 E Camelback Rd #506, Scottsdale, AZ 85251. Situated on the 5th floor of Building 25, this unit offers stunning city light views. The comprehensive renovation has been completed with high-quality finishes, all backed by a contractor’s warranty, ensuring peace of [...]



Basics

Category: Residential

Type: Apartment

Status: Active

Bedrooms: 1 bed

Bathrooms: 1 bath

Area: 870 sq ft

Lot size: 225 sq ft

Year built: 1974

Subdivision Name: SCOTTSDALE SHADOWS 3

Bathrooms Full: 1

Lot Size Acres: 0.01 acres

County: Maricopa

Building Details

Construction Materials: Stucco, Block

Architectural Style: Other

Sewer: Public Sewer

Heating: Electric

Stories Total: 7

Roof: Rolled/Hot Mop

Common Walls: Two Common Walls, Neighbor Below, Neighbor Above

Amenities & Features

Laundry Features: Upstairs Laundry, Inside

Flooring: Vinyl

Fencing: None

Parking Features: Direct Access, Assigned, Community Structure, Permit Required

Garage Spaces: 1

Water Source: City Water

Appliances: Refrigerator, Dishwasher, Disposal, Electric Cooktop

Interior Features: Non-laminate Counter, High Speed Internet, Eat-in Kitchen, Full Bth Master Bdrm

Lot Features: Borders Common Area, Desert Back, Desert Front

Window Features: Solar Screens

Spa Features: Heated

Patio And Porch Features: Covered Patio(s), Patio

Cooling: Central Air, Ceiling Fan(s)

Fees & Taxes

Association Fee Frequency: Monthly

Association Fee Includes: Roof Repair, Insurance, Sewer, Pest Control, Maintenance Grounds, Front Yard Maint, Trash, Water, Roof Replacement, Maintenance Exterior

School Information

High School District: Scottsdale Unified District

High School: Saguaro High School

Middle Or Junior School: Mohave Middle School

Elementary School District: Scottsdale Unified District

Elementary School: Navajo Elementary School

Miscellaneous

Cross Street: CAMELBACK & HAYDEN

Listing Terms: Cash, Conventional

Special Listing Conditions: Probate Listing

Courtesy of

List Office Name: Compass

