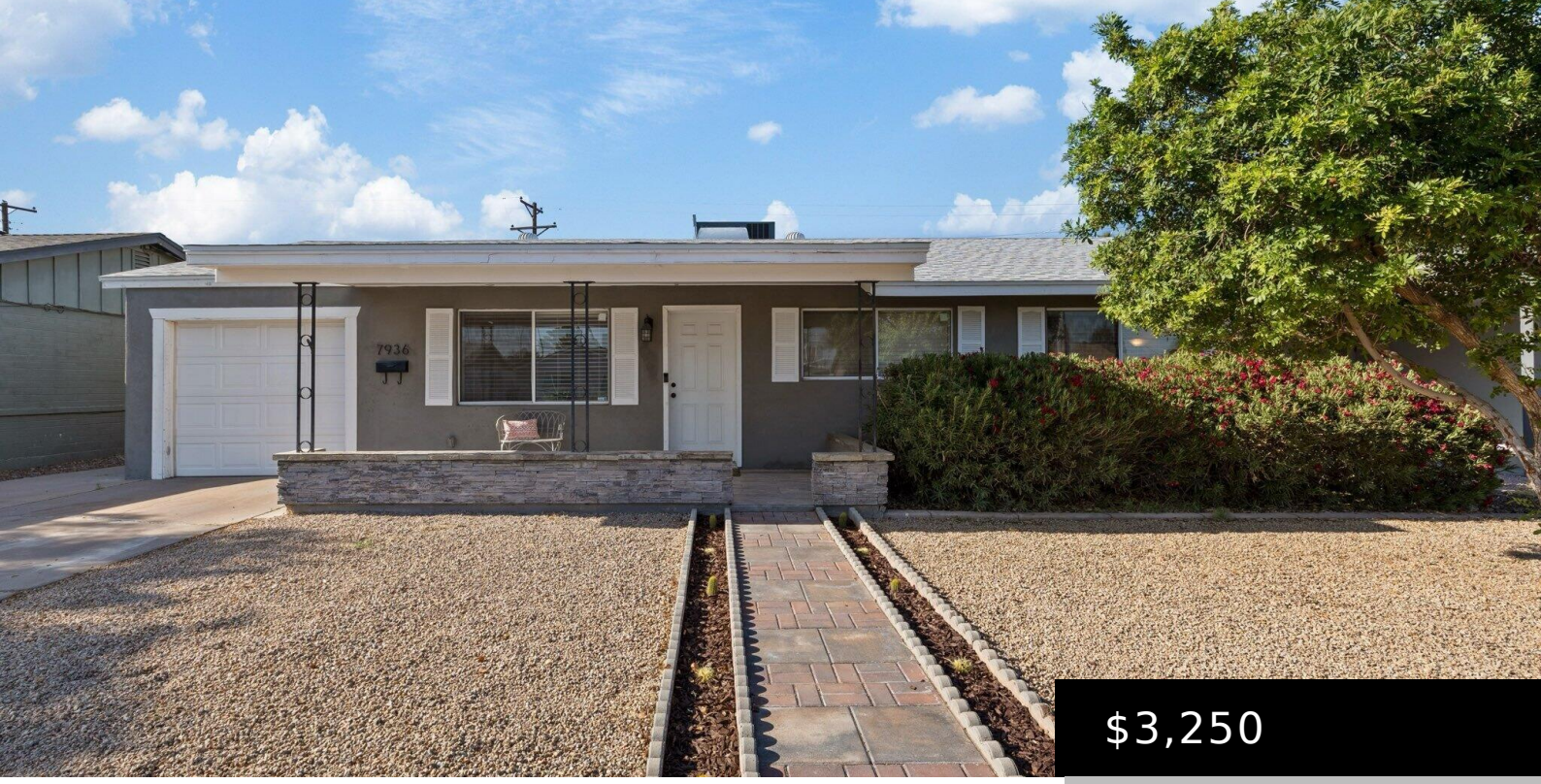

$3,250

7936 E MORELAND STREET, SCOTTSDALE, AZ 85257

https://posterity44.com

- 3 beds
- 2 baths
- Single Family Residence
- Residential Lease
- Active
- 1600 sq ft

BEAUTIFUL 3 bedroom, 2 bath unfurnished rental in Scottsdale * Neutral tile in high traffic areas, carpet in bedrooms only *Spacious kitchen with island, granite, staggered cabinets and stainless steel appliances * Versatile sitting area at entrance of home in additional to the spacious great room * Large covered patio, gazebo and low maintenance grass [...]

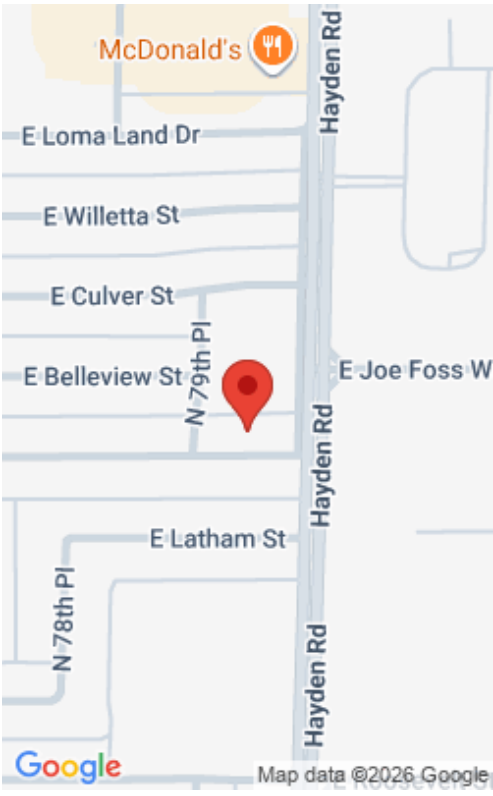

Basics

Category: Residential Lease

Type: Single Family Residence

Status: Active

Bedrooms: 3 beds

Bathrooms: 2 baths

Area: 1600 sq ft

Lot size: 6014 sq ft

Year built: 1958

Subdivision Name: MCDOWELL PARKWAY

Bathrooms Full: 2

Lot Size Acres: 0.14 acres

County: Maricopa

Building Details

Construction Materials: Stucco, Painted, Block

Architectural Style: Ranch

Sewer: Sewer - Public

Heating: Electric

Stories Total: 1

Roof: Composition

Amenities & Features

Laundry Features: Washer Hookup, Inside

Flooring: Carpet, Tile

Fencing: Block

Parking Features: Garage Door Opener

Garage Spaces: 1

Water Source: Public

Appliances: Washer, Dryer, Refrigerator, Microwave, Dishwasher

Interior Features: Non-laminate Counter, High Speed Internet, Eat-in Kitchen, Breakfast Bar, 3/4 Bath Master Bdrm

Lot Features: Sprinklers In Front, Grass Front, Grass Back, Auto Timer H2O Front, Irrigation Front

Window Features: Blinds

Spa Features: None

Patio And Porch Features: Patio

Cooling: Central Air

School Information

High School District: Scottsdale Unified District

High School: Coronado High School

Middle Or Junior School: Yavapai Elementary School

Elementary School District: Scottsdale Unified District

Elementary School: Yavapai Elementary School

Miscellaneous

Cross Street: Hayden and McDowell

Special Listing Conditions: N/A

Pets Allowed: Lessor Approval

Courtesy of

List Office Name: DeLex Realty