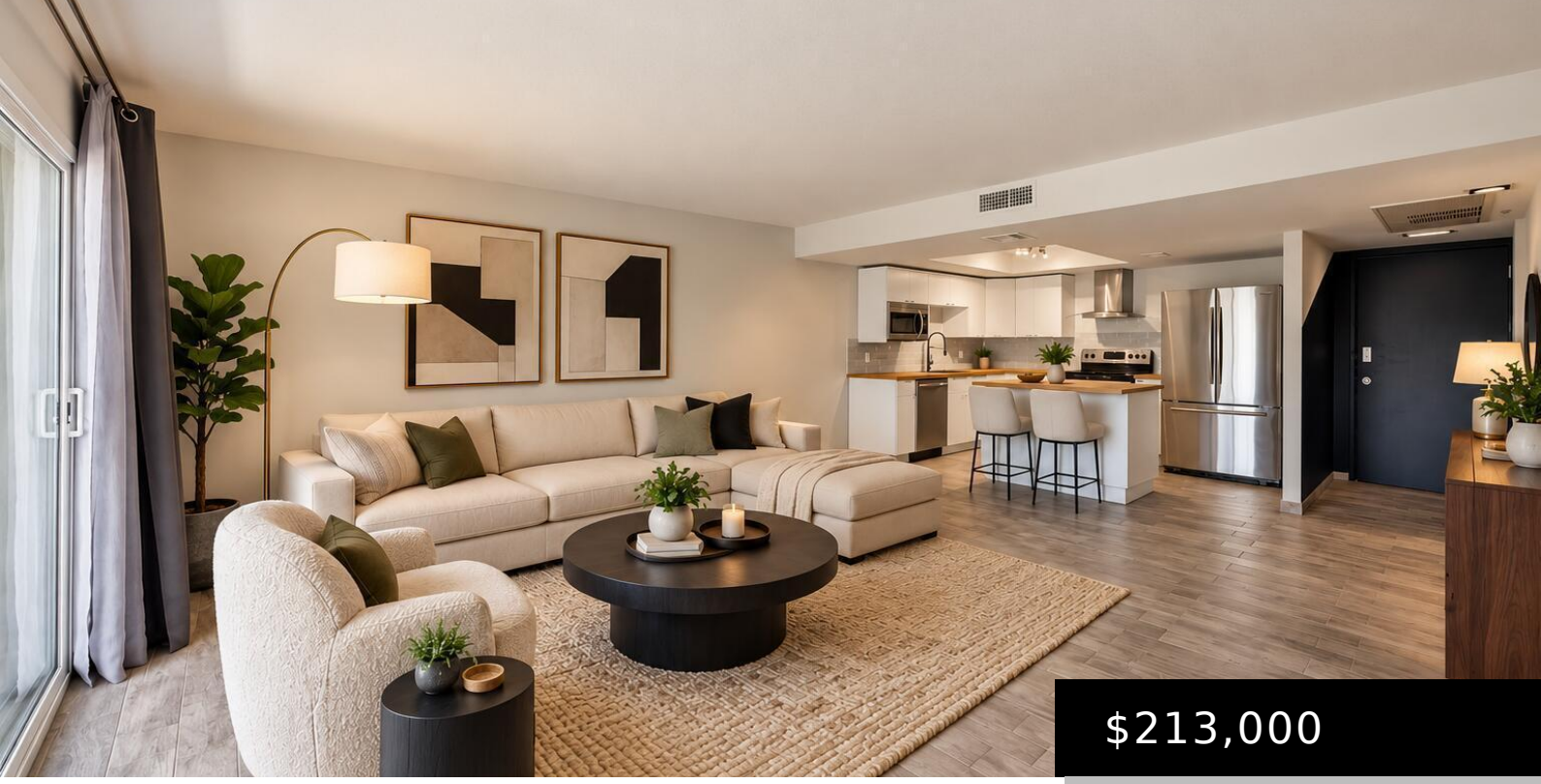

$213,000

7940 E CAMELBACK ROAD 210, SCOTTSDALE, AZ 85251

https://posterity44.com

- 2 beds
- 1 bath
- Apartment
- Residential
- Active
- 930 sq ft

Welcome home to this beautifully updated 2-bedroom, 1-bathroom condo in the desirable Scottsdale Shadows community. This bright, open-concept home features modern finishes and effortless living. The spacious kitchen offers white cabinets, stainless steel appliances, warm wood-look countertops, and a large island perfect for dining and entertaining. Natural light enhances the clean, contemporary design. Living area […]



Basics

Category: Residential

Type: Apartment

Status: Active

Bedrooms: 2 beds

Bathrooms: 1 bath

Area: 930 sq ft

Lot size: 928 sq ft

Year built: 1974

Subdivision Name: SCOTTSDALE SHADOWS 4

Bathrooms Full: 1

Lot Size Acres: 0.02 acres

County: Maricopa

Building Details

Building Area Total: 930 sq ft

Construction Materials: Stucco, Painted, Block

Sewer: Public Sewer

Heating: Electric

Stories Total: 7

Roof: Rolled/Hot Mop

Amenities & Features

Laundry Features: See Remarks, None

Flooring: Tile

Fencing: None

Parking Features: Assigned, Community Structure

Garage Spaces: 1

Water Source: Public

Appliances: Refrigerator, Built-in Microwave, Dishwasher, Electric Range

Interior Features: Eat-in Kitchen, Elevator, Kitchen Island

Lot Features: None

Spa Features: Heated

Patio And Porch Features: Covered Patio(s)

Exterior Features: Balcony

Cooling: Central Air

Fees & Taxes



Association Fee Frequency: Monthly

Association Fee Includes: Roof Repair, Insurance, Sewer, Maintenance Grounds, Street Maint, Trash, Water, Roof Replacement, Maintenance Exterior

School Information

High School District: Scottsdale Unified District

High School: Saguaro High School

Middle Or Junior School: Mohave Middle School

Elementary School District: Scottsdale Unified District

Elementary School: Kiva Elementary School

Miscellaneous

Cross Street: Camelback Rd & Hayden Rd

Listing Terms: VA Loan, Cash, Conventional

Special Listing Conditions: N/A

Courtesy of

List Office Name: My Home Group Real Estate

