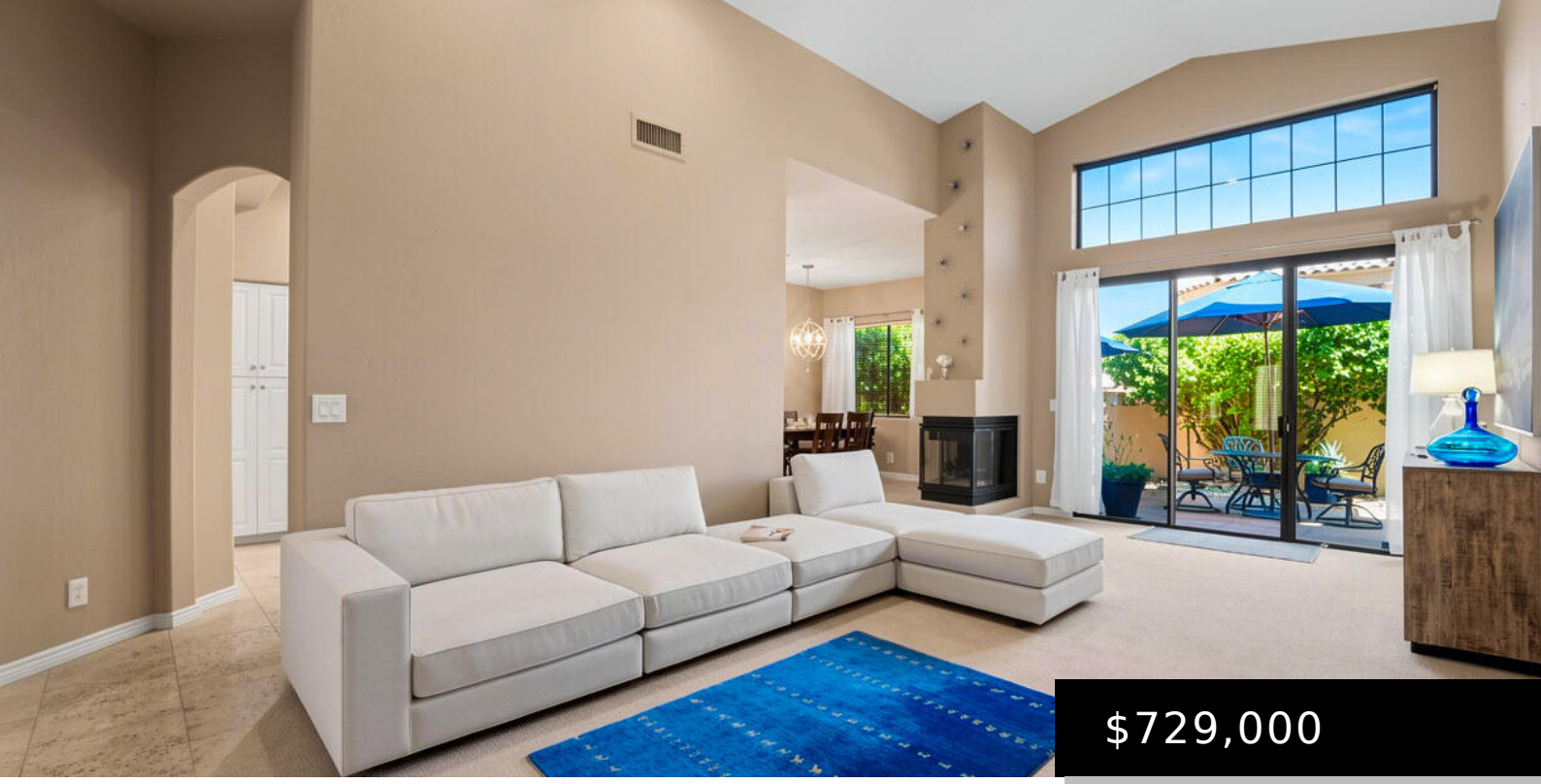

$729,000

7955 E CHAPARRAL ROAD 111, SCOTTSDALE, AZ 85250

https://posterity44.com

- 2 beds
- 2 baths
- Townhouse
- Residential
- Active
- 1627 sq ft

Welcome to the highly sought-after GATED community of La Villita. This premier central Scottsdale location is moments away from vibrant dining, high-end shopping, and world-class golf, with biking and walking paths just steps away. This updated, turn-key property is move-in ready, featuring two bedrooms and two full bathrooms with quartz countertops, natural travertine stone floors, [...]

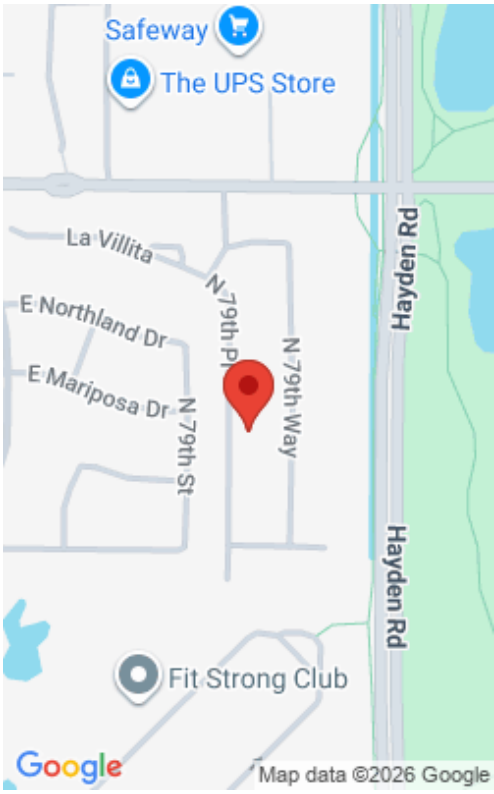

Basics

Category: Residential

Type: Townhouse

Status: Active

Bedrooms: 2 beds

Bathrooms: 2 baths

Area: 1627 sq ft

Lot size: 3176 sq ft

Year built: 1994

Subdivision Name: LA VILLITA

Bathrooms Full: 2

Lot Size Acres: 0.07 acres

County: Maricopa

Building Details

Building Area Total: 1627 sq ft

Construction Materials: Stucco, Wood Frame, Block

Sewer: Public Sewer

Heating: Electric

Stories Total: 1

Roof: Foam

Amenities & Features

Flooring: Carpet, Stone

Fencing: Block

Garage Spaces: 2

Water Source: Public

Appliances: Dryer, Washer, Refrigerator, Built-in Microwave, Dishwasher, Disposal, Electric Range

Interior Features: Quartz Countertops, Double Vanity, Pantry, Separate Shwr & Tub

Lot Features: Desert Back, Desert Front

Window Features: Skylight(s)

Spa Features: None

Patio And Porch Features: Patio

Fireplaces Total: 1

Cooling: Central Air, Ceiling Fan(s)

Fees & Taxes

Association Fee Frequency: Monthly

Association Fee Includes: Maintenance Grounds, Street Maint, Front Yard Maint



School Information

High School District: Scottsdale Unified District

High School: Saguaro High School

Middle Or Junior School: Mohave Middle School

Elementary School District: Scottsdale Unified District

Elementary School: Navajo Elementary School

Miscellaneous

Cross Street: Hayden and Chaparral

Listing Terms: VA Loan, Cash, Conventional, FHA

Special Listing Conditions: N/A

Courtesy of

List Office Name: HomeSmart