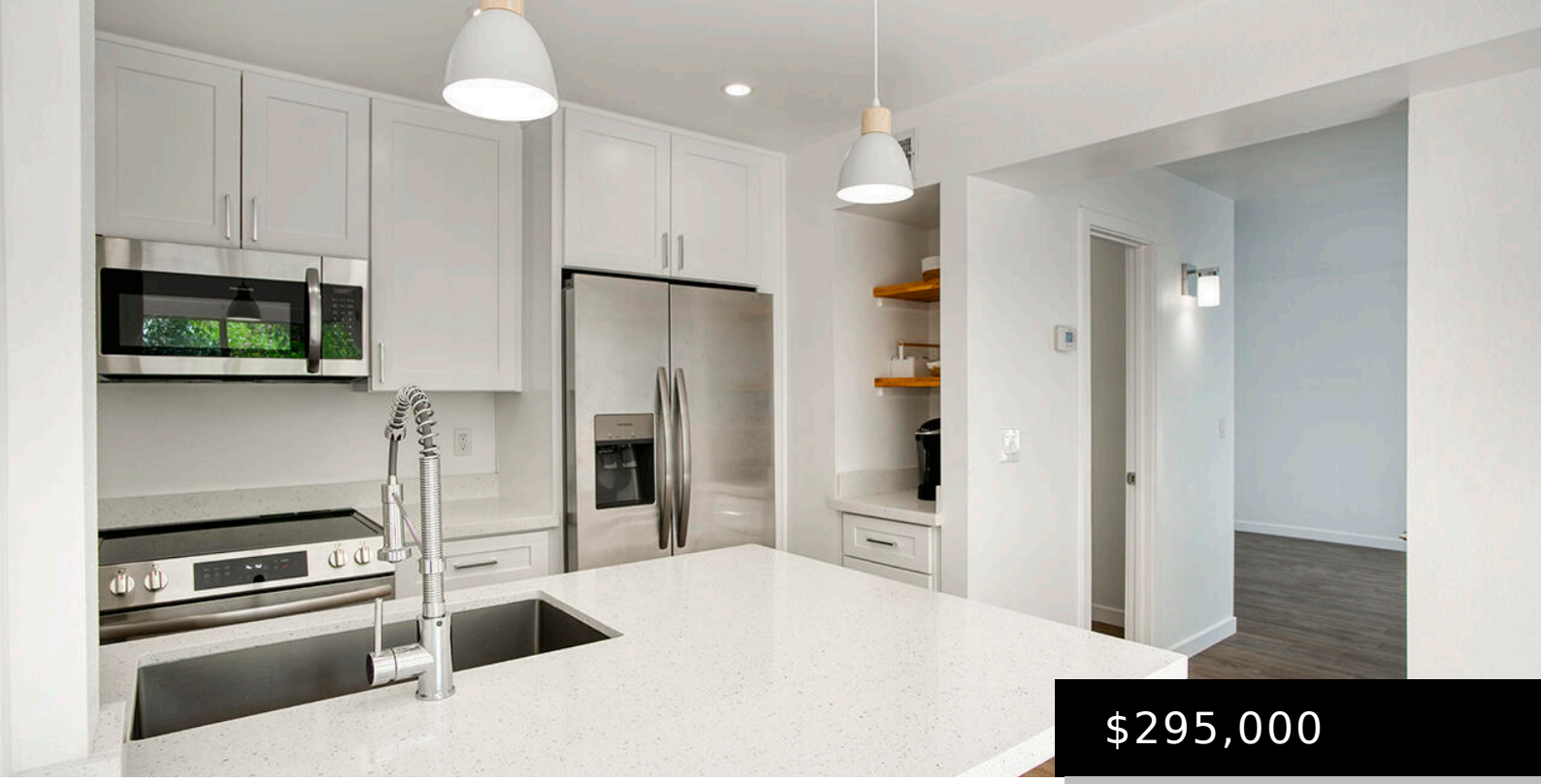

$295,000

8055 E THOMAS ROAD E115, SCOTTSDALE, AZ 85251

https://posterity44.com

- 2 beds
- 2 baths
- Townhouse
- Residential
- Active
- 1023 sq ft

FULLY REMODELED and move-in ready, this beautifully updated Scottsdale condo blends contemporary style with everyday comfort. The kitchen shines with all-new stainless-steel appliances, white shaker cabinetry, durable quartz countertops, a stainless steel sink, and sleek polished chrome hardware for a clean, modern feel. A dedicated coffee and tea bar with floating decorative shelving above adds […]



Basics

Category: Residential

Type: Townhouse

Status: Active

Bedrooms: 2 beds

Bathrooms: 2 baths

Area: 1023 sq ft

Lot size: 45 sq ft

Year built: 1972

Subdivision Name: WOODLAND SPRINGS

Bathrooms Full: 1

Lot Size Acres: 0 acres

County: Maricopa

Building Details

Construction Materials: Stucco, Wood Frame, Painted

Sewer: Public Sewer

Heating: Electric

Stories Total: 2

Roof: Composition

Carport Spaces: 1

Amenities & Features

Laundry Features: Other

Flooring: Carpet, Vinyl

Fencing: None

Parking Features: Unassigned, Assigned, Community Structure

Water Source: Public

Appliances: Refrigerator, Built-in Microwave, Dishwasher, Electric Range

Interior Features: Quartz Countertops, Upstairs, Eat-in Kitchen

Lot Features: Desert Front, Gravel/Stone Front

Spa Features: None

Cooling: Central Air

Fees & Taxes

Association Fee Frequency: Monthly

Association Fee Includes: Roof Repair, Insurance, Pest Control, Maintenance Grounds, Street Maint, Front Yard Maint, Trash, Water, Roof Replacement, Maintenance Exterior

School Information

High School District: Scottsdale Unified District

High School: Coronado High School

Middle Or Junior School: Cocopah Middle School

Elementary School District: Scottsdale Unified District

Elementary School: Cherokee Elementary School

Miscellaneous

Road Surface Type: Paved

Cross Street: Hayden Rd and E Thomas Rd

Listing Terms: Cash, Conventional, 1031 Exchange, FHA, VA Loan

Special Listing Conditions: N/A

Courtesy of

List Office Name: Peak Experience Realty