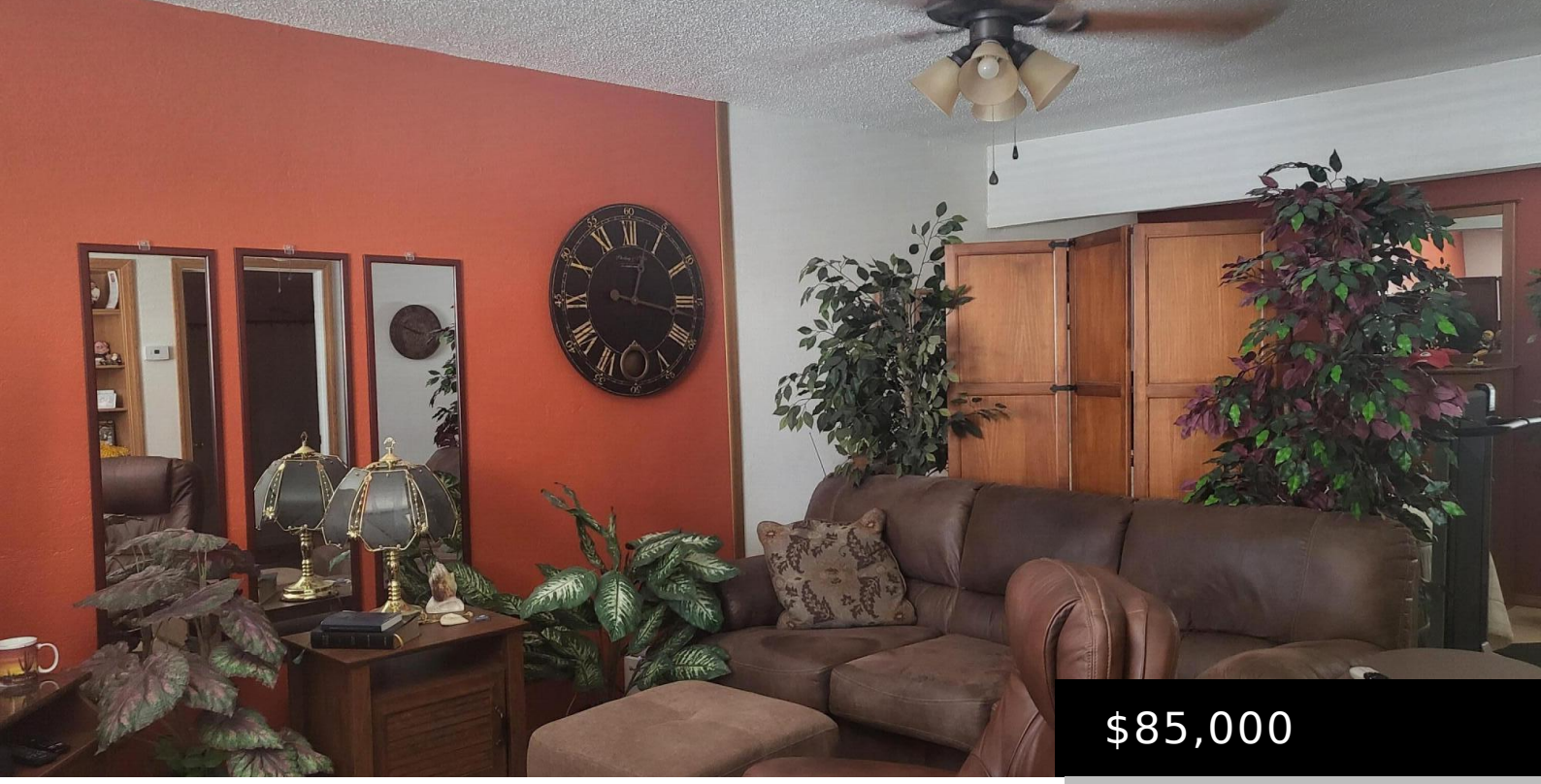

$85,000

808 N 82ND STREET F205, SCOTTSDALE, AZ 85257

https://posterity44.com

- 0 beds
- 1 bath
- Apartment
- Residential
- Active
- 590 sq ft

Beautiful, Totally remodeled, Expanded studio. Added Dual pane, Wood frame windows, full bath, walk in closet, upgraded kitchen, textured walls, across from laundry, near pool. Coop is cash only, no rentals allowed, Quick board & credit approval done. No title costs! $249 monthly covers: Taxes, blanket insur, water, full repair of roofs, A/C & Heating [...]

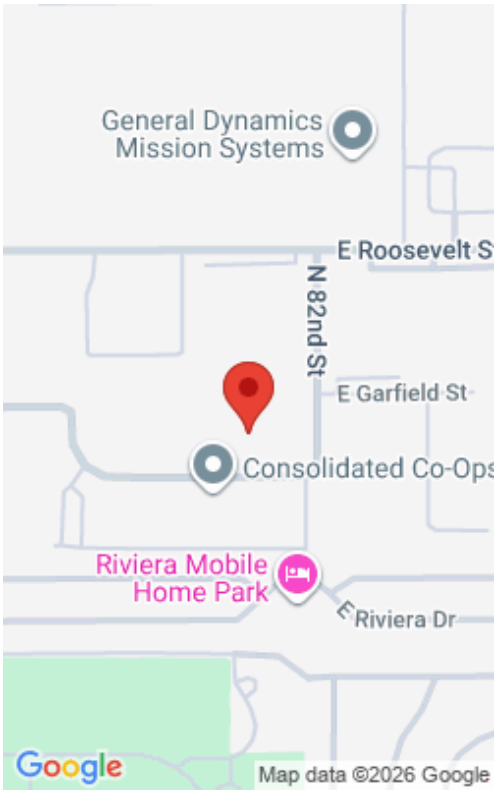

Basics

Category: Residential
Type: Apartment
Status: Active
Bedrooms: 0 beds
Bathrooms: 1 bath
Area: 590 sq ft
Year built: 1962
Subdivision Name: CONSOLIDATED COOPERATIVES OF SCOTTSDALE EAST
Bathrooms Full: 1
County: Maricopa

Building Details

Building Area Total: 590 sq ft
Construction Materials: Painted, Block
Sewer: Public Sewer
Heating: Natural Gas
Stories Total: 2
Roof: Built-Up
Common Walls: 2+ Common Walls, Neighbor Below
Carport Spaces: 1

Amenities & Features

Laundry Features: See Remarks
Flooring: Tile
Fencing: Block
Parking Features: Addtn'l Purchasable, Assigned, Permit Required
Water Source: Public
Appliances: Refrigerator, Electric Oven, Electric Cooktop
Interior Features: See Remarks
Lot Features: None, North/South Exposure
Window Features: Screens, Dual Pane, Wood Frames
Spa Features: None
Exterior Features: Other, Sport Court(s), Storage, Built-in Barbecue
Cooling: Central Air, Ceiling Fan(s)

Fees & Taxes

Association Fee Frequency: Monthly

Association Fee Includes: Roof Repair, Insurance, Sewer, Pest Control, Maintenance Grounds, Other (See Remarks), Front Yard Maint, Trash, Water, Roof Replacement, Maintenance Exterior

School Information

High School District: Scottsdale Unified District

High School: Coronado High School

Middle Or Junior School: Tonalea Middle School

Elementary School District: Scottsdale Unified District

Elementary School: Hohokam Elementary School

Miscellaneous

Cross Street: HAYDEN/MCDOWELL

Listing Terms: Cash

Special Listing Conditions: Owner Occupancy Req

Courtesy of

List Office Name: West USA Realty