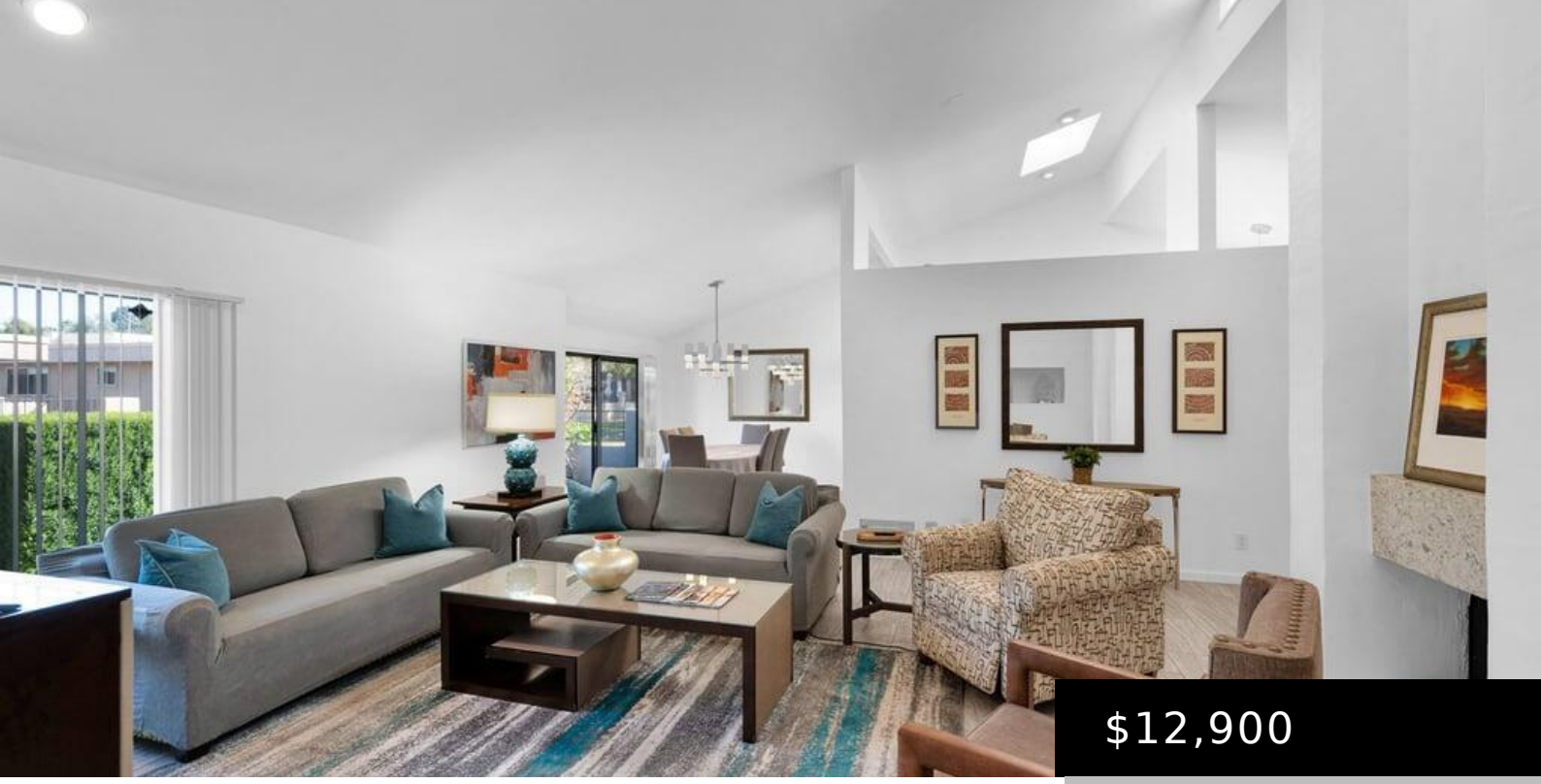

$12,900

8208 E DEL CUARZO DRIVE, SCOTTSDALE, AZ 85258

https://posterity44.com

- 3 beds
- 3 baths
- Patio Home, Townhouse
- Residential Lease
- Active
- 2347 sq ft

Pickleball plus this property can come with a car. This updated property remodeled home in 2020 is a larger 3 bedroom 3 bath split plan has a 2 car garage offer two patios. The 3rd bedroom and bath are attached as a guest casita allowing for visitors to have their own space. You are near [...]

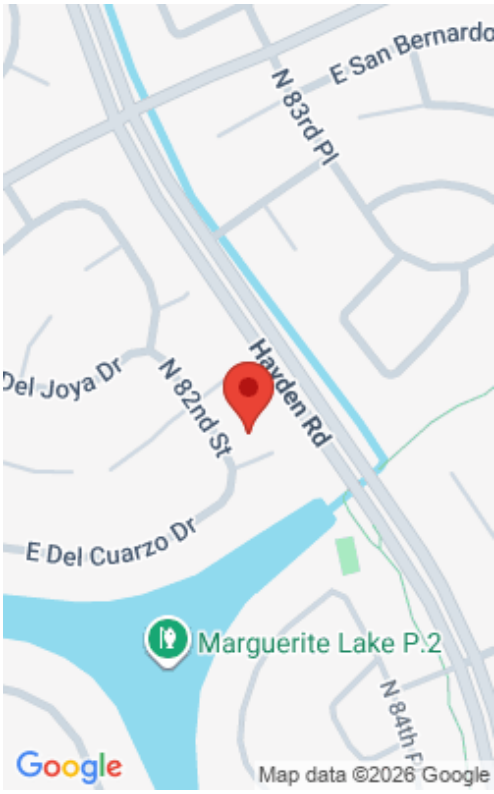

Basics

Category: Residential Lease

Type: Patio Home, Townhouse

Status: Active

Bedrooms: 3 beds

Bathrooms: 3 baths

Area: 2347 sq ft

Lot size: 4699 sq ft

Year built: 1981

Subdivision Name: HERITAGE VILLAGE 3

Bathrooms Full: 3

Lot Size Acres: 0.11 acres

County: Maricopa

Building Details

Construction Materials: Stucco, Wood Frame, No VOC Paint, Low VOC Paint, Painted, Block

Architectural Style: Contemporary

Sewer: Sewer-In & Connected, Public Sewer

Heating: Electric

Stories Total: 1

Roof: Reflective Coating, Tile, Built-Up, Foam

Amenities & Features

Laundry Features: Engy Star (See Rmks), Inside

Flooring: Tile

Fencing: Partial, Wrought Iron

Parking Features: Direct Access, Garage Door Opener, Attch'd Gar Cabinets

Fireplace Features: Other

Garage Spaces: 2

Water Source: Public

Appliances: Washer, Dryer, Refrigerator, Microwave, Disposal, Dishwasher, Electric Cooktop, Water Softener

Interior Features: Vaulted Ceiling(s), Walk-in Pantry, Non-laminate Counter, High Speed Internet, Granite Counters, Double Vanity, Eat-in Kitchen, Breakfast Bar, Kitchen Island, Pantry, Full Bth Master Bdrm, Separate Shwr & Tub

Lot Features: Borders Common Area, Sprinklers In Rear, Sprinklers In Front, Desert Back, Desert Front, Cul-De-Sac, Auto Timer H2O Front, Auto Timer H2O Back

Window Features: Shutters, Blinds, Skylight(s), Low-Emissivity Windows

Spa Features: None

Patio And Porch Features: Patio

Exterior Features: Private Street(s), Private Yard, Built-in Barbecue

Fireplaces Total: 1

Cooling: Central Air, Ceiling Fan(s), ENERGY STAR Qualified Equipment, Programmable Thmstat

School Information

High School District: Scottsdale Unified District

High School: Chaparral High School

Middle Or Junior School: Cocopah Middle School

Elementary School District: Scottsdale Unified District

Elementary School: Cochise Elementary School

Miscellaneous

Cross Street: Hayden and Via Linda

Special Listing Conditions: Owner/Agent, N/A

Pets Allowed: Lessor Approval

Courtesy of

List Office Name: Torch Real Estate, LLC