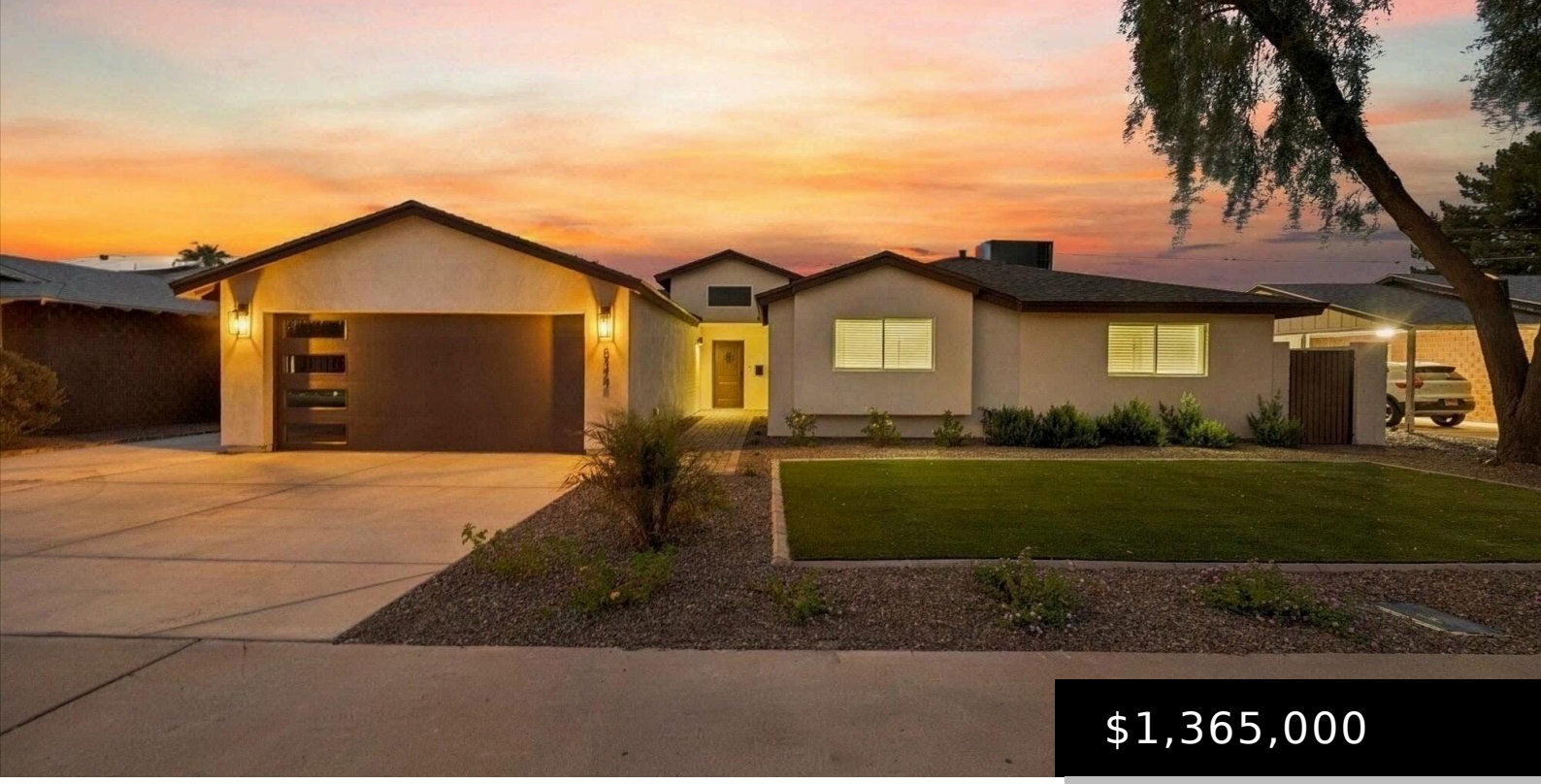

$1,365,000

8344 E INDIANOLA AVENUE, SCOTTSDALE, AZ 85251

https://posterity44.com

- 4 beds
- 3 baths
- Single Family Residence
- Residential
- Active
- 2310 sq ft

Welcome to this stunning, beautifully updated home just minutes from vibrant downtown Scottsdale! Step into a bright, open living space featuring fresh paint, new flooring, and modern fixtures throughout. The inviting kitchen is in fantastic condition, flowing seamlessly into the main living area for easy entertaining. Retreat to the luxurious primary suite with a stylish, [...]

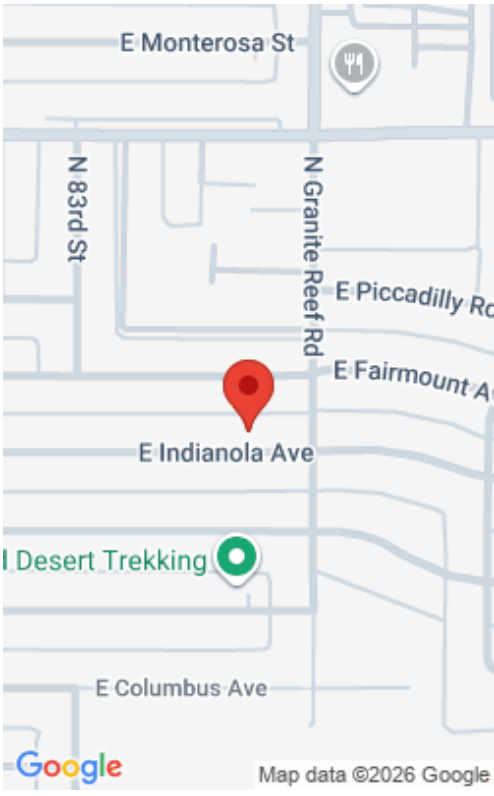

Basics

Category: Residential

Type: Single Family Residence

Status: Active

Bedrooms: 4 beds

Bathrooms: 3 baths

Area: 2310 sq ft

Lot size: 6869 sq ft

Year built: 1958

Subdivision Name: SCOTTSDALE ESTATES 8 LOTS 888-1013

Bathrooms Full: 3

Lot Size Acres: 0.16 acres

Rooms Total: 5

County: Maricopa

Building Details

Building Area Total: 2310 sq ft

Construction Materials: Stucco, Wood Frame, Block

Architectural Style: Ranch

Sewer: Public Sewer

Heating: Forced Air

Possible Use: None

Stories Total: 1

Roof: Composition

Foundation Details: Slab

Amenities & Features

Laundry Features: Inside

Fencing: Block

Parking Features: Attached Garage, Electric Vehicle Charging Station(s)

Garage Spaces: 2

Water Source: Public

Appliances: Dryer, Washer, Refrigerator, Built-in Microwave, Dishwasher, Disposal, Gas Range, Built-In Electric Oven

Interior Features: Quartz Countertops, Double Vanity, Kitchen Island, Full Bth Master Bdrm

Lot Features: Alley, Synthetic Grass Frnt, Synthetic Grass Back

Spa Features: None

Cooling: Central Air

Fees & Taxes

Association Fee Includes: No Fees

School Information

High School District: Scottsdale Unified District

High School: Coronado High School

Middle Or Junior School: Tonalea Middle School

Elementary School District: Scottsdale Unified District

Elementary School: Pima Elementary School

Miscellaneous

Road Surface Type: Asphalt

Listing Terms: VA Loan, Cash to Loan, Cash, Conventional, 1031 Exchange, FHA

Special Listing Conditions: N/A

Courtesy of

List Office Name: Compass