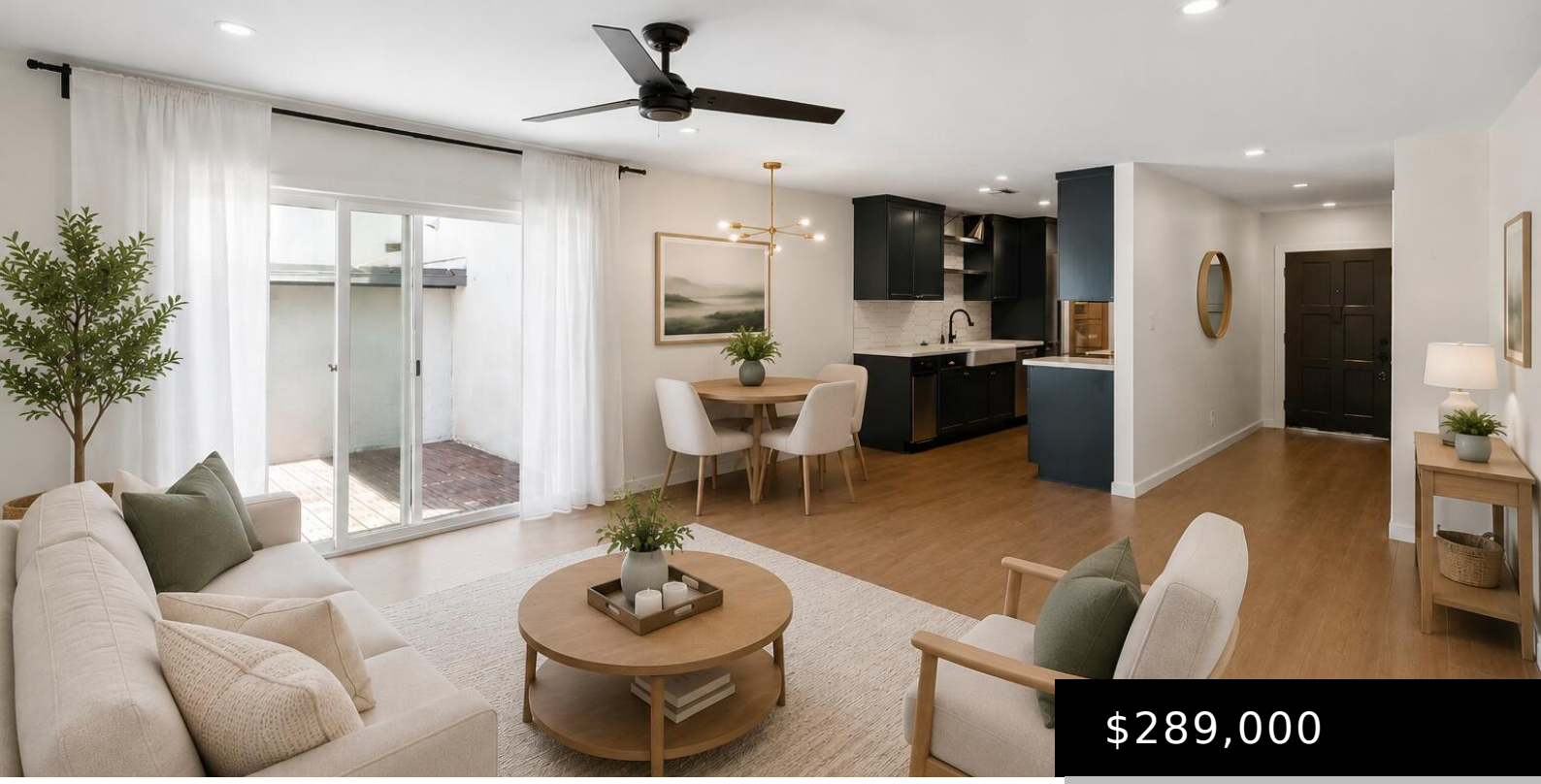

$289,000

8586 E INDIAN SCHOOL ROAD F, SCOTTSDALE, AZ 85251

https://posterity44.com

- 1 bed
- 1 bath
- Townhouse
- Residential
- Active
- 990 sq ft

STYLISH Scottsdale Gem Near OLD TOWN! This updated home offers a bright, open layout with a spacious living & dining area featuring a stylish accent wall and large sliding glass door that fills the space with natural light while providing access to the private backyard. The kitchen showcases custom dark cabinetry, quartz countertops, stainless steel [...]

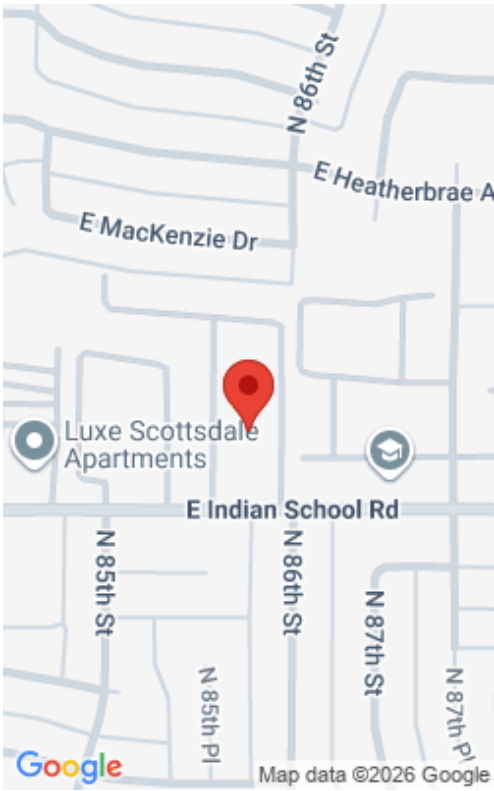

Basics

Category: Residential

Type: Townhouse

Status: Active

Bedrooms: 1 bed

Bathrooms: 1 bath

Area: 990 sq ft

Lot size: 59 sq ft

Year built: 1973

Subdivision Name: CASITA REAL

Bathrooms Full: 1

Lot Size Acres: 0 acres

County: Maricopa

Building Details

Construction Materials: Stucco, Painted, Block

Sewer: Public Sewer

Heating: Electric

Stories Total: 1

Roof: Built-Up

Common Walls: Two Common Walls

Carport Spaces: 1

Amenities & Features

Laundry Features: Inside

Flooring: Tile

Fencing: Block

Parking Features: Assigned

Water Source: City Water

Appliances: Dryer, Washer, Refrigerator, Built-in Microwave, Dishwasher, Disposal, Electric Range, Electric Oven

Interior Features: Quartz Countertops, High Speed Internet, 9+ Flat Ceilings, No Interior Steps, Pantry, Full Bth Master Bdrm

Lot Features: None, Borders Common Area, North/South Exposure, Dirt Back, Gravel/Stone Back

Spa Features: Heated

Patio And Porch Features: Patio

Exterior Features: Private Yard

Cooling: Central Air, Ceiling Fan(s), Programmable Thmstat

Fees & Taxes

Association Fee Frequency: Monthly

Association Fee Includes: Roof Repair, Insurance, Sewer, Maintenance Grounds, Trash, Roof Replacement

School Information

High School District: Scottsdale Unified District

High School: Saguaro High School

Middle Or Junior School: Mohave Middle School

Elementary School District: Scottsdale Unified District

Elementary School: Navajo Elementary School

Miscellaneous

Cross Street: Indian School & Hayden

Listing Terms: Cash, Conventional

Special Listing Conditions: N/A

Courtesy of

List Office Name: HomeSmart