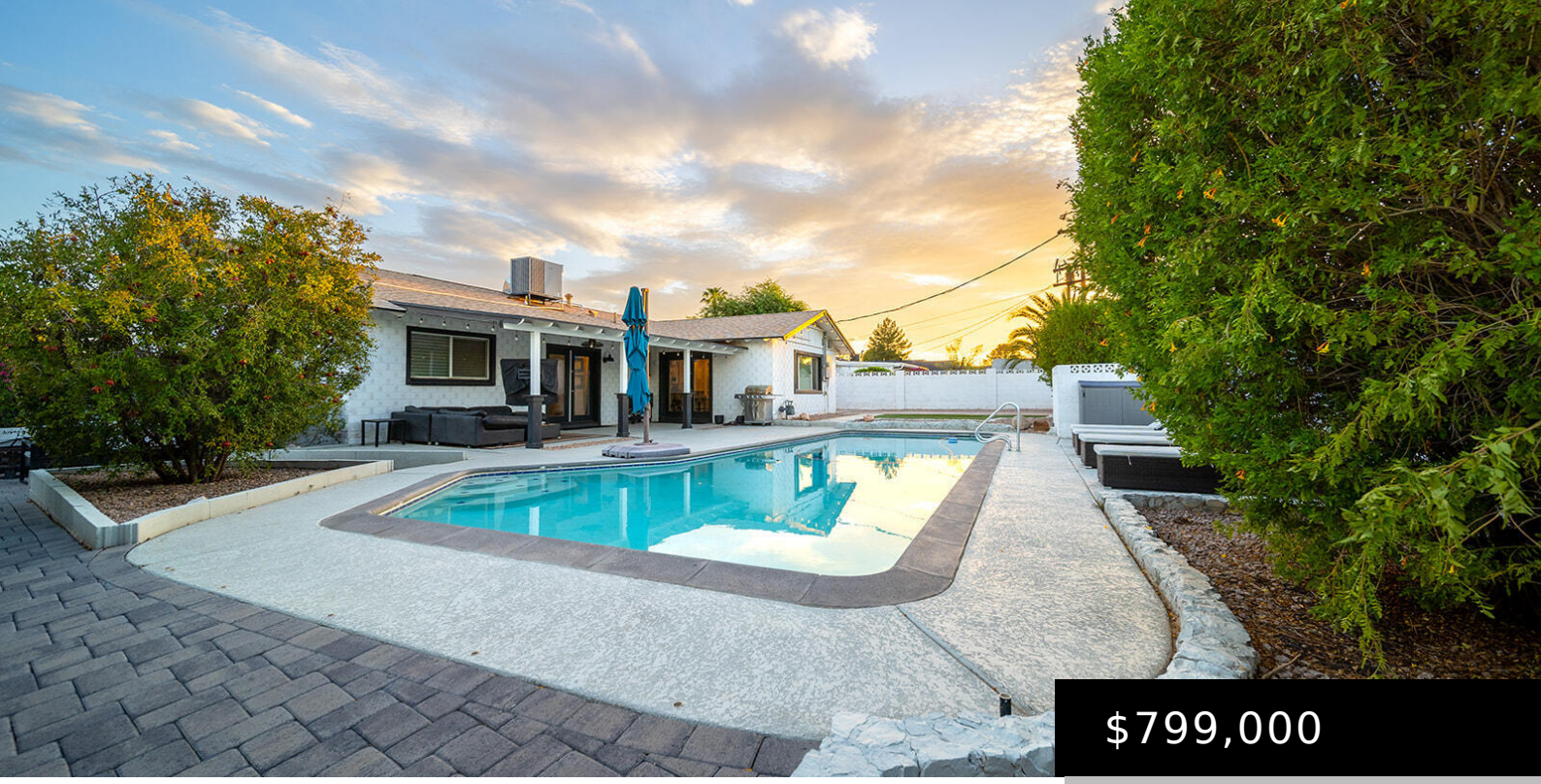

$799,000

8638 E SHERIDAN STREET, SCOTTSDALE, AZ 85257

https://posterity44.com

- 4 beds
- 2 baths
- Single Family Residence
- Residential
- Active
- 1777 sq ft

UPDATED | CORNER LOT | OLD TOWN SCOTTSDALE! Beautiful 4-bedroom, 2-bath home with 1,777 sq. ft. on a spacious corner lot. No HOA. The open layout features two living areas and a stylish chef’s kitchen with gas range, stainless appliances, quartz counters, shaker cabinets, and glass tile backsplash. Updated bathrooms and plank-style tile flooring add [...]

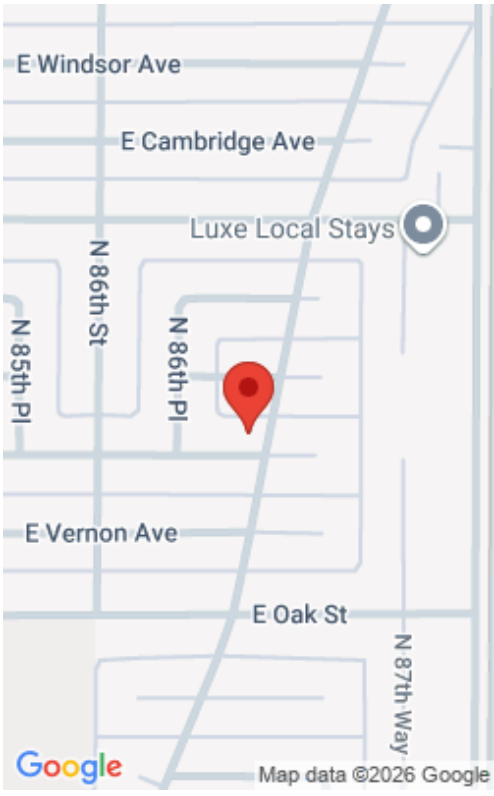

Basics

Category: Residential

Type: Single Family Residence

Status: Active

Bedrooms: 4 beds

Bathrooms: 2 baths

Area: 1777 sq ft

Lot size: 8248 sq ft

Year built: 1960

Subdivision Name: SCOTTSDALE ESTATES 11 LOTS 1966-2102 & TR A

Bathrooms Full: 2

Lot Size Acres: 0.19 acres

County: Maricopa

Building Details

Building Area Total: 1777 sq ft

Construction Materials: Painted, Brick

Sewer: Public Sewer

Heating: Natural Gas

Stories Total: 1

Roof: Composition

Amenities & Features

Laundry Features: Inside

Pool Features: Outdoor, Diving Pool

Flooring: Carpet, Tile

Fencing: Block

Parking Features: RV Access/Parking, RV Gated, Garage Door Opener, Direct Access, Rear Vehicle Entry

Garage Spaces: 1

Water Source: Public

Appliances: Dryer, Washer, Reverse Osmosis, Refrigerator, Built-in Microwave, Dishwasher, Disposal, Gas Range, Gas Oven

Interior Features: Non-laminate Counter, High Speed Internet, Double Vanity, Eat-in Kitchen, Breakfast Bar, 9+ Flat Ceilings, No Interior Steps

Lot Features: North/South Exposure, Sprinklers In Rear, Sprinklers In Front, Alley, Corner Lot, Desert Back, Desert Front, Synthetic Grass Back, Auto Timer H2O Front, Auto Timer H2O Back

Window Features: Dual Pane, ENERGY STAR Qualified Windows, Vinyl Frame

Spa Features: None

Patio And Porch Features: Covered Patio(s), Patio

Cooling: Central Air

Fees & Taxes

Association Fee Includes: No Fees

School Information

High School District: Scottsdale Unified District

High School: Coronado High School

Middle Or Junior School: Tonalea Middle School

Elementary School District: Scottsdale Unified District

Elementary School: Hohokam Elementary School

Miscellaneous

Cross Street: Thomas Road & 101 Loop

Listing Terms: VA Loan, Cash, Conventional, FHA

Special Listing Conditions: N/A

Courtesy of

List Office Name: Realty ONE Group