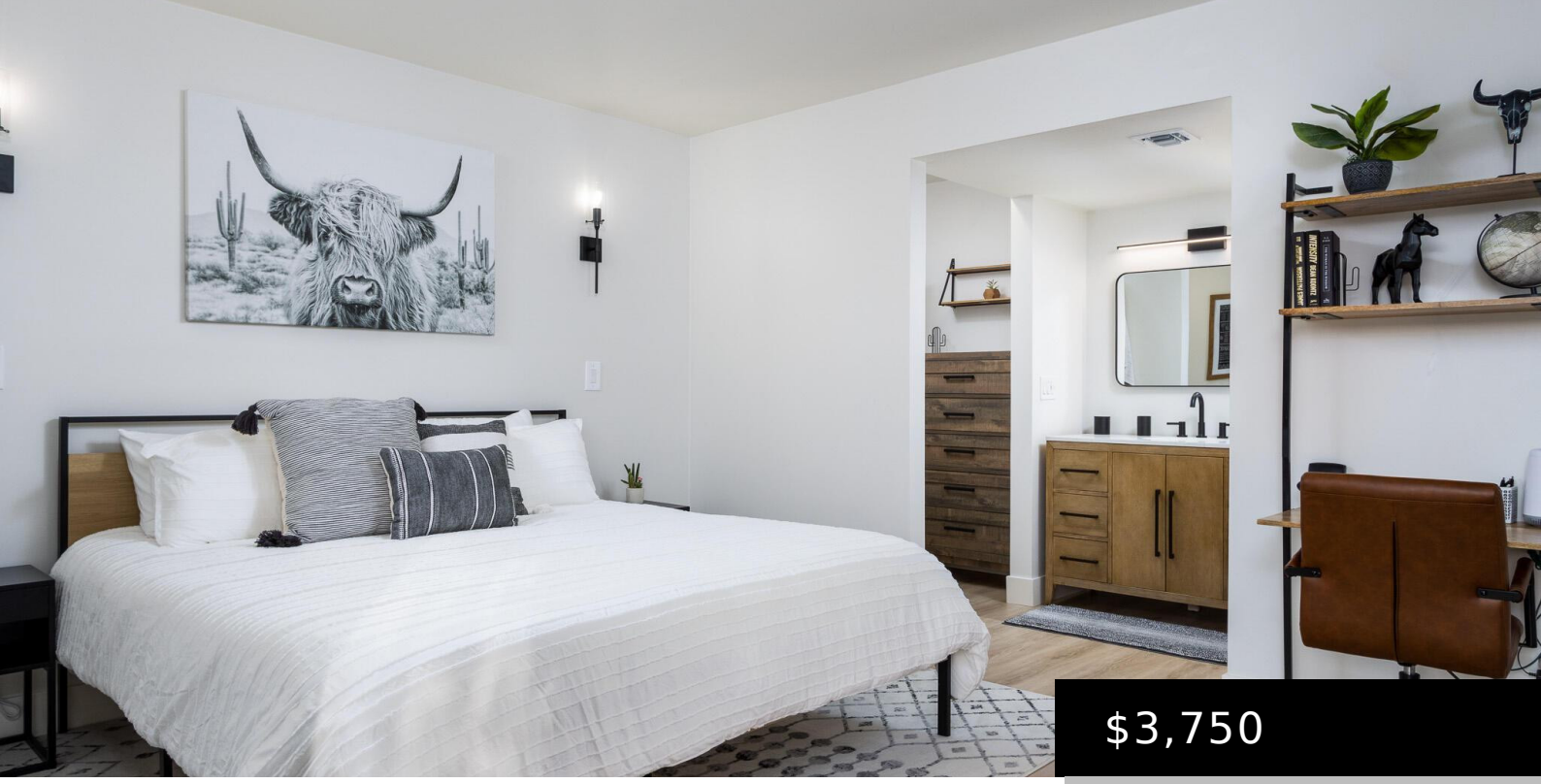

$3,750

8649 E ROYAL PALM 121, SCOTTSDALE, AZ 85258

https://posterity44.com

- 1 bed
- 1 bath
- Apartment
- Residential Lease
- Active
- 758 sq ft

Available Again Starting 1/1/27! Jan – April: $3,750/mth; May-Sept: $2,250/mth; Oct-Dec: $2,750/mth; Fully Furnished Luxury Vacation Rental in the Highly Desirable McCormick Ranch Neighborhood! Minutes from Salt River Fields, Casino Arizona, Mayo Clinic, Phoenix Open, Barrett Jackson, shopping, dining & more! Rates vary depending on month of the year & length of term. Completely remodeled […]



Basics

Category: Residential Lease

Type: Apartment

Status: Active

Bedrooms: 1 bed

Bathrooms: 1 bath

Area: 758 sq ft

Lot size: 831 sq ft

Year built: 1980

Subdivision Name: VILLA DE VALLARTA PHASE 1

Bathrooms Full: 1

Lot Size Acres: 0.02 acres

County: Maricopa

Building Details

Construction Materials: Stucco, Wood Frame, Painted

Sewer: Public Sewer

Heating: Electric

Stories Total: 2

Roof: Tile

Amenities & Features

Laundry Features: In Unit

Flooring: Vinyl

Fencing: Block

Parking Features: Assigned

Water Source: Public

Appliances: Refrigerator, Microwave, Electric Range, Electric Oven, Disposal, Dishwasher

Interior Features: Master Downstairs, Full Bth Master Bdrm

Lot Features: Sprinklers In Front, Gravel/Stone Front, Auto Timer H2O Front

Window Features: Blinds, Drapes

Spa Features: None

Patio And Porch Features: Covered Patio(s)

Exterior Features: Built-in BBQ, Tennis Court(s)

Cooling: Central Air

School Information

High School District: Scottsdale Unified District

High School: Chaparral High School

Middle Or Junior School: Cocopah Middle School

Elementary School District: Scottsdale Unified District

Elementary School: Cochise Elementary School

Miscellaneous

Cross Street: Hayden Rd & Via De Ventura

Special Listing Conditions: Owner/Agent

Pets Allowed: Lessor Approval

Courtesy of

List Office Name: HomeSmart