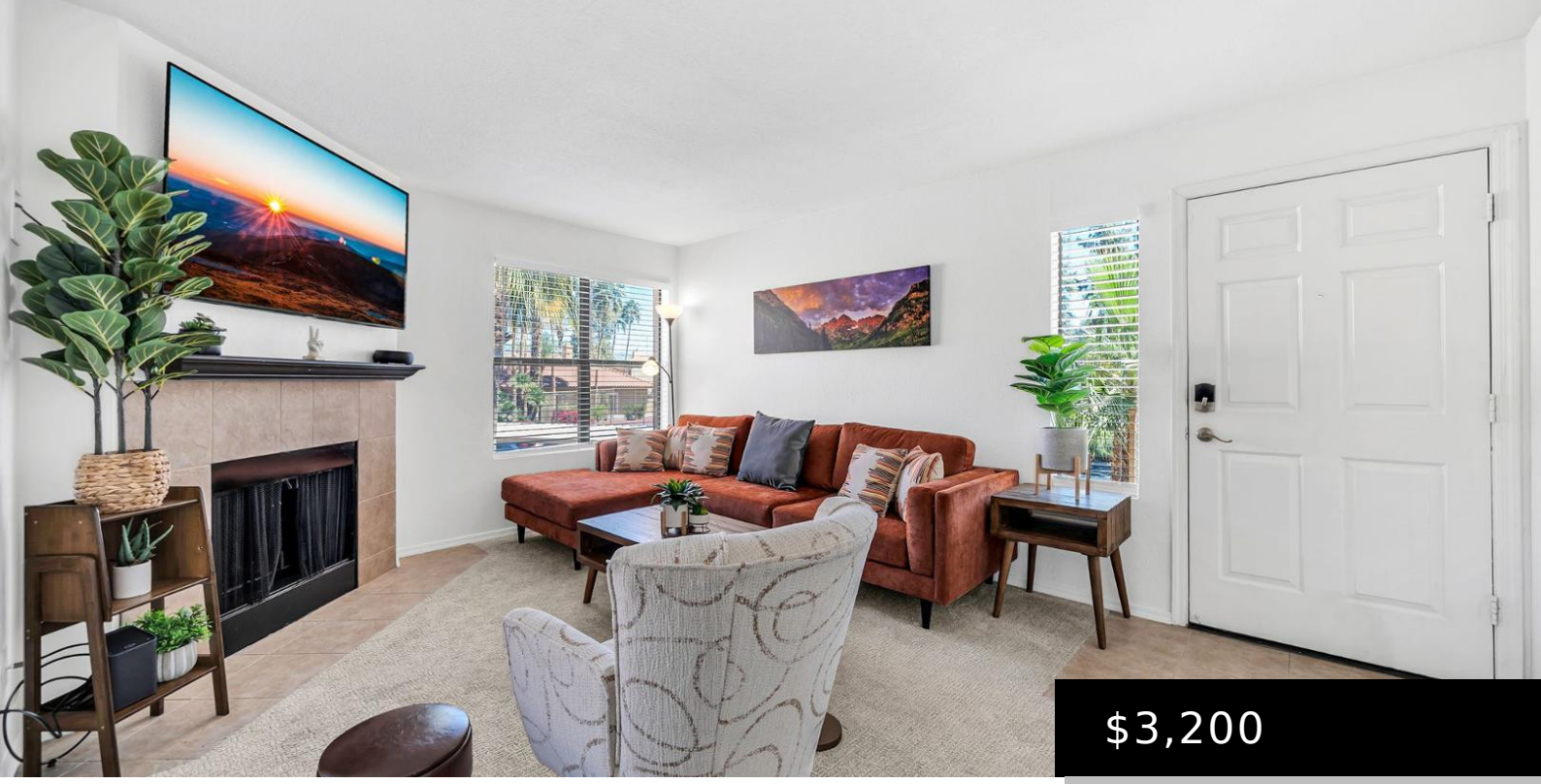

$3,200

8787 E MOUNTAIN VIEW 2038, SCOTTSDALE, AZ 85258

https://posterity44.com

- 1 bed
- 1 bath
- Apartment
- Residential Lease
- Active
- 812 sq ft

Available again starting 1/16/27! Jan – April: $3,200/mth; May-Sept: $2,200/mth; Oct-Dec: $2,600/mth; Fully Furnished Luxury Vacation Rental in the Highly Desirable McCormick Ranch Neighborhood! Minutes from Salt River Fields, Casino Arizona, Odysea, Medieval Times, Phoenix Open, Barrett Jackson, shopping, dining & more! Recently remodeled and everything inside the home is relatively new! Includes high-end furnishings, […]

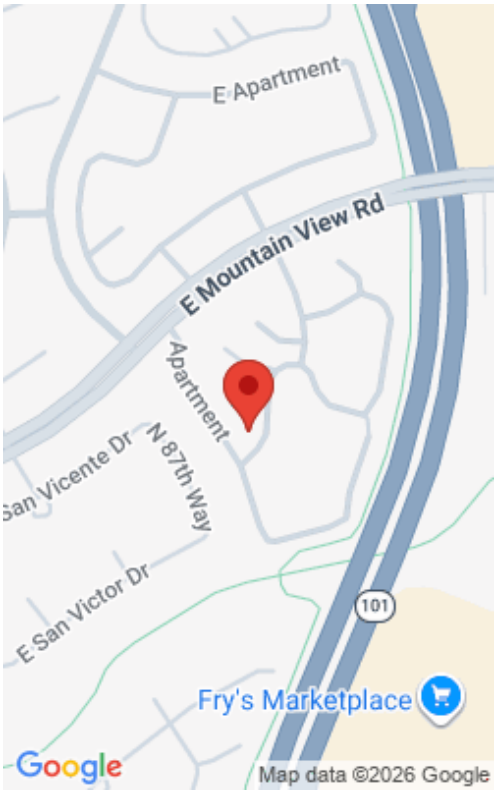

Basics

Category: Residential Lease

Type: Apartment

Status: Active

Bedrooms: 1 bed

Bathrooms: 1 bath

Area: 812 sq ft

Lot size: 762 sq ft

Year built: 1985

Subdivision Name: RANCHO ANTIGUA CONDOMINIUMS

Bathrooms Full: 1

Lot Size Acres: 0.02 acres

County: Maricopa

Building Details

Construction Materials: Stucco, Wood Frame, Painted

Sewer: Public Sewer

Heating: Electric

Stories Total: 2

Roof: Tile

Carport Spaces: 1

Amenities & Features

Laundry Features: In Unit

Electric: 220 Volts in Kitchen

Flooring: Carpet, Tile

Fencing: Block

Parking Features: Off Street, Covered, Detached Carport, Assigned

Garage Spaces: 1

Water Source: Public

Appliances: Washer, Dryer, Refrigerator, Range, Oven, Microwave, Electric Range, Electric Oven, Disposal, Dishwasher

Interior Features: Non-laminate Counter, Granite Counters, Master Downstairs, Pantry, Full Bth Master Bdrm

Lot Features: Sprinklers In Rear, Sprinklers In Front, Desert Front, Auto Timer H2O Front, Auto Timer H2O Back

Window Features: Blinds

Spa Features: Heated

Patio And Porch Features: Covered Patio(s), Patio

Exterior Features: Tennis Court(s)

Cooling: Central Air

School Information

High School District: Scottsdale Unified District

High School: Chaparral High School

Middle Or Junior School: Cocopah Middle School

Elementary School District: Scottsdale Unified District

Elementary School: Cochise Elementary School

Miscellaneous

Cross Street: Hayden & Shea Blvd.

Special Listing Conditions: N/A

Pets Allowed: Lessor Approval

Courtesy of

List Office Name: HomeSmart